

SUBDIVISION PLAN OF LAND
IN
WRENTHAM, MASS.

owned by EMIL DIPLACIDO
SCALE 1"=20' APRIL 21, 1982
William J. Rossetti R.L.S. Franklin, Mass.



I certify that this survey was made on the ground in accordance with the land court instructions of 1971 during April 1982.

William J. Rossetti
Registered Land Surveyor

TOWN OF WRENTHAM PLANNING BOARD
APPROVAL UNDER THE SUBDIVISION
CONTROL LAW NOT REQUIRED

[Signatures]

date 19 MAY 1982

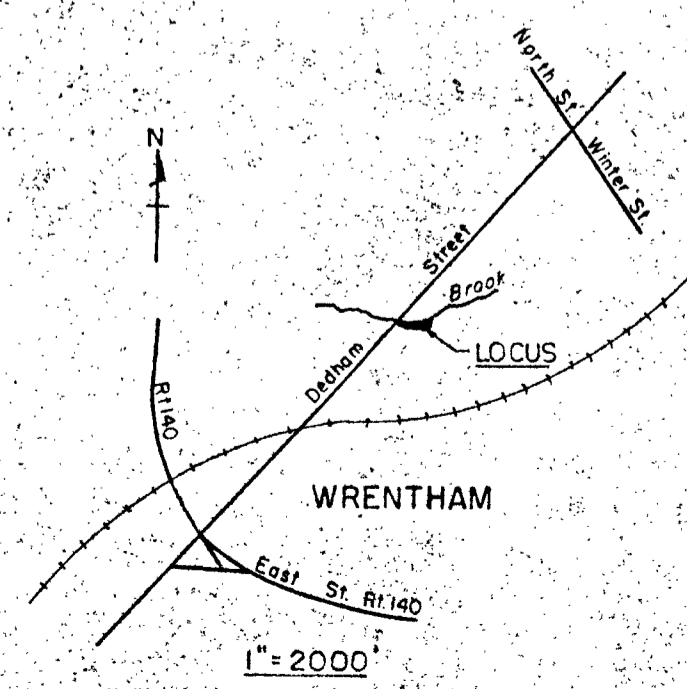
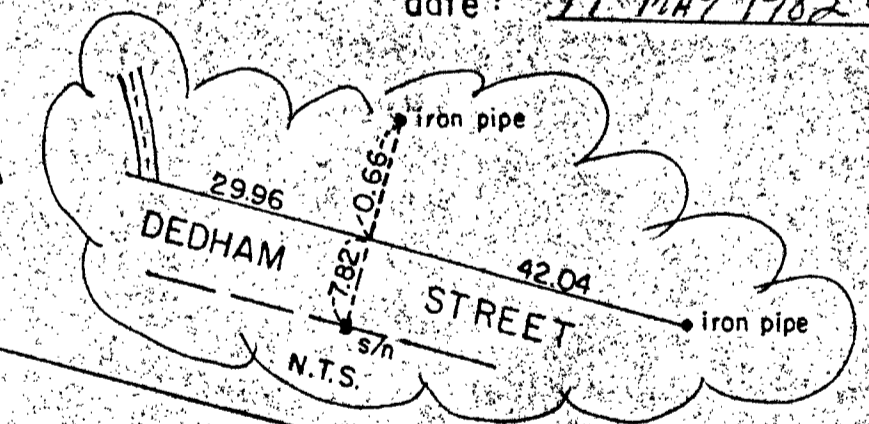
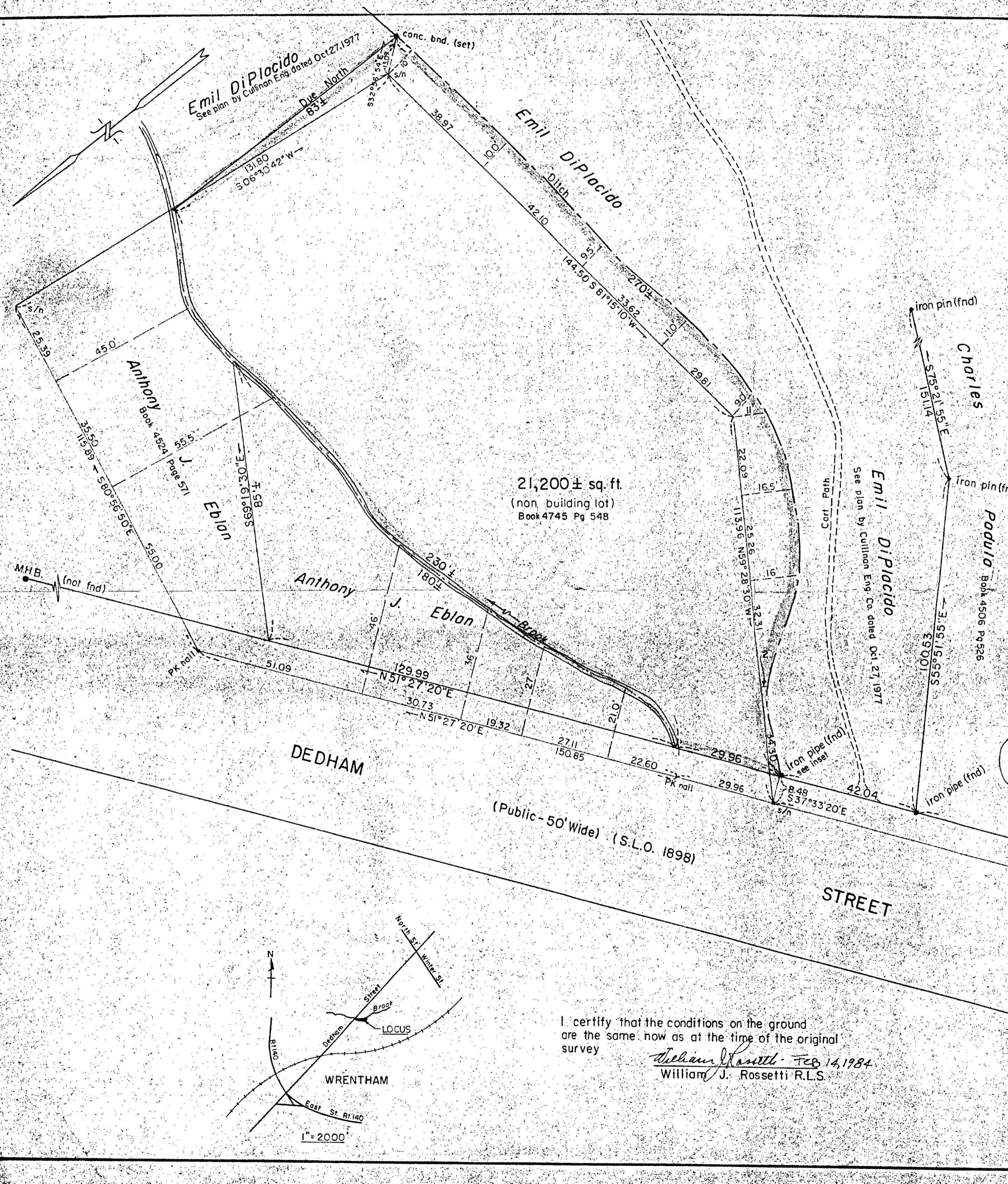

I certify that the conditions on the ground are the same now as at the time of the original survey
William J. Rossetti FEB 14, 1984
William J. Rossetti R.L.S.