

FALES ROAD
(PUBLIC - WIDTH VARIABLE)

PLAINVILLE MASSACHUSETTS

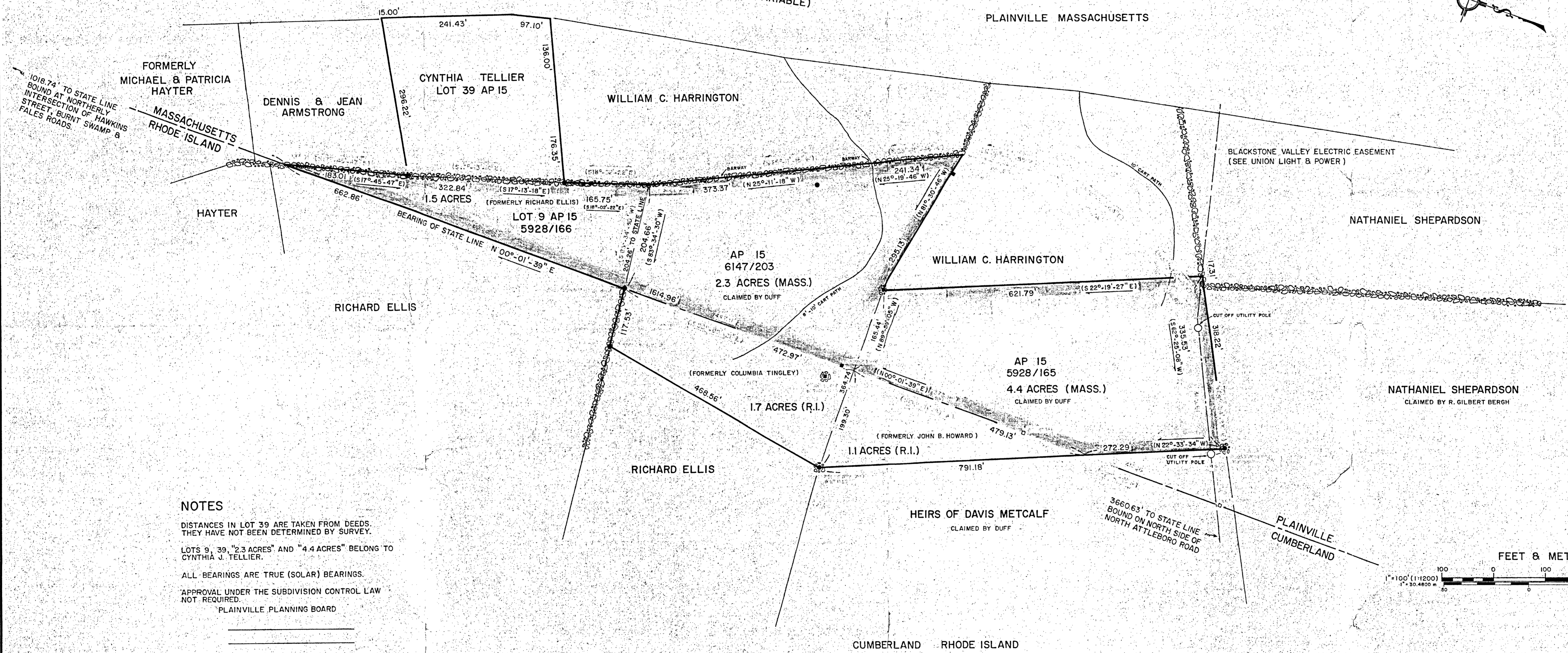

NOTES
 DISTANCES IN LOT 39 ARE TAKEN FROM DEEDS. THEY HAVE NOT BEEN DETERMINED BY SURVEY.
 LOTS 9, 39, "2.3 ACRES" AND "4.4 ACRES" BELONG TO CYNTHIA J. TELLIER.
 ALL BEARINGS ARE TRUE (SOLAR) BEARINGS.
 APPROVAL UNDER THE SUBDIVISION CONTROL LAW NOT REQUIRED.
 PLAINVILLE PLANNING BOARD

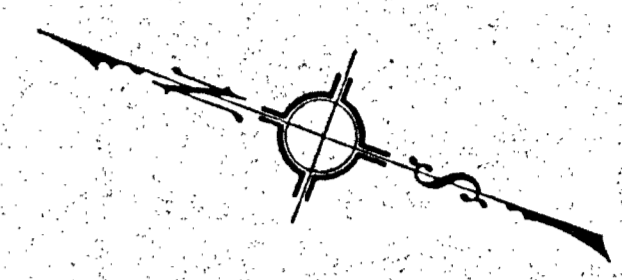
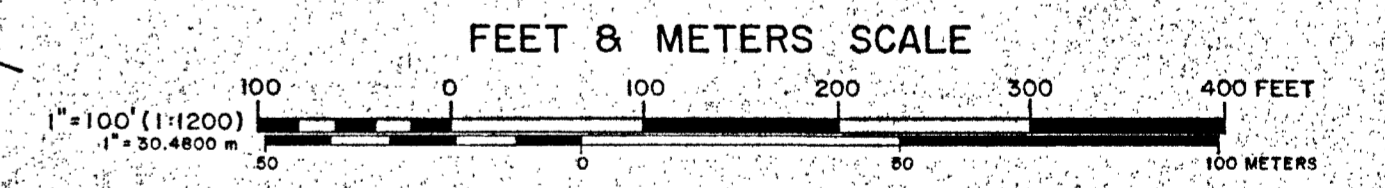

I HEREBY CERTIFY THAT THIS ACTUAL SURVEY WAS MADE ON THE GROUND IN ACCORDANCE WITH THE LAND COURT INSTRUCTIONS OF 1971 BETWEEN 7 JUNE AND 9 JUNE 1983.

Peace H. Guillemette
 176 GREENWOOD AVE
 RUMFORD, R.I.

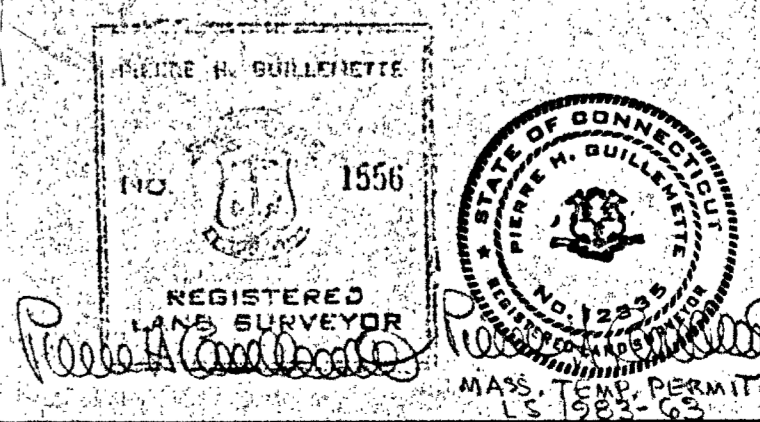

PROPERTY SURVEY FOR
CYNTHIA J. TELLIER
 PLAINVILLE AND CUMBERLAND MASS. R.I.
 SCALE 1"=100' SEPTEMBER 1983
 THE GUILLEMETTE CORPORATION