

NEPONSET RESERVOIR

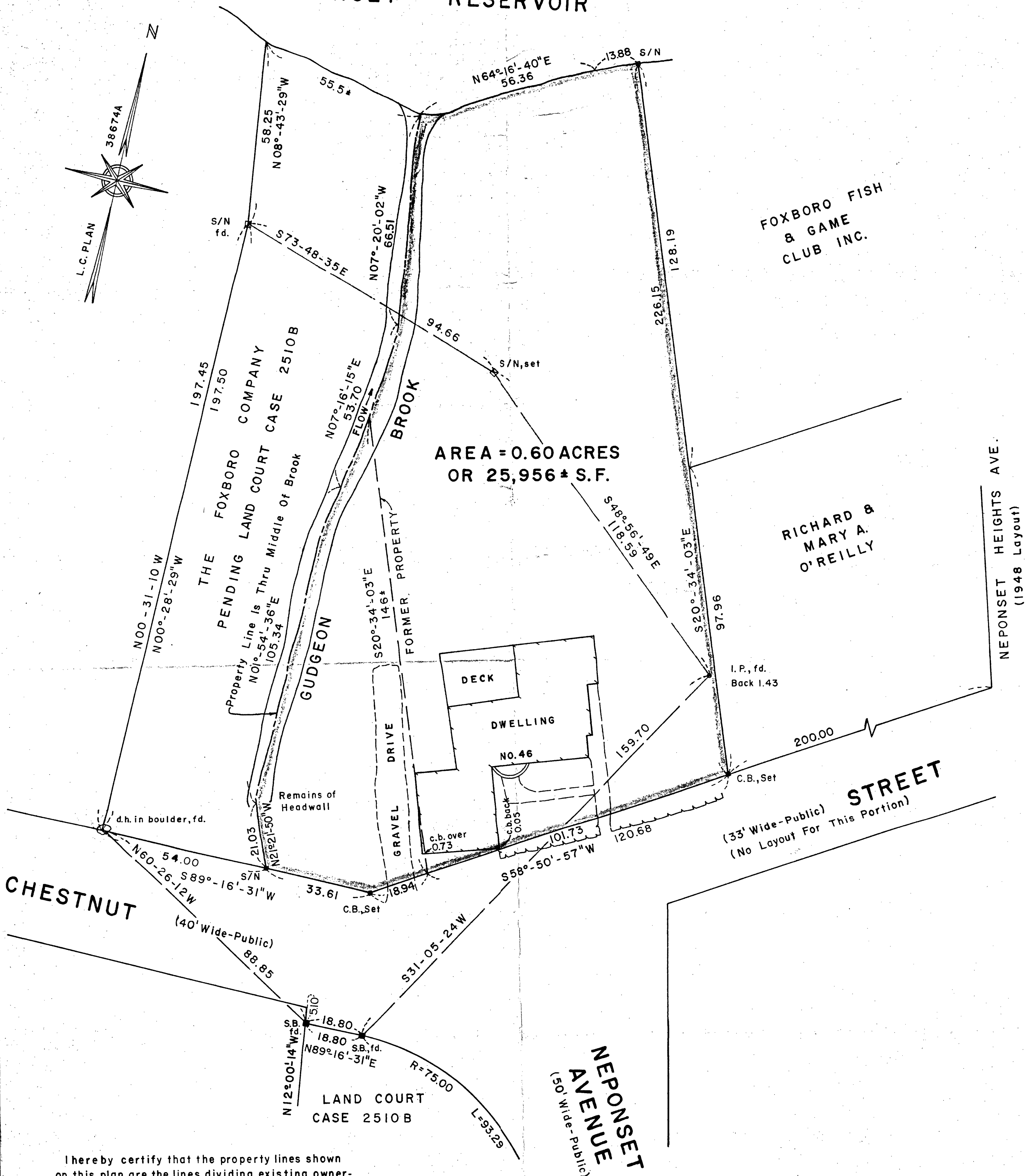
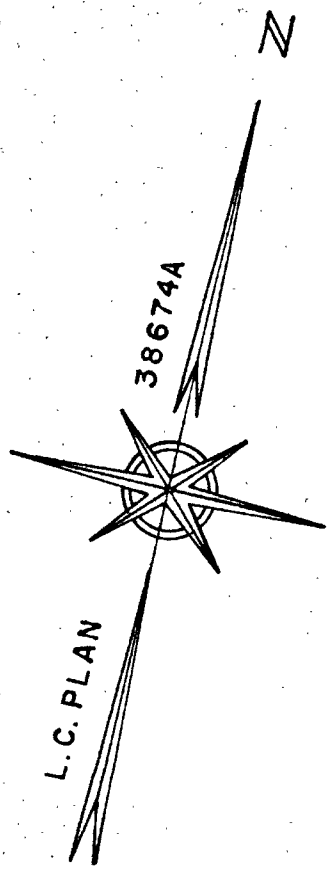

AREA = 0.60 ACRES
OR 25,956 ± S.F.

FOXBORO FISH & GAME CLUB INC.

RICHARD & MARY A. O'REILLY

NEPONSET HEIGHTS AVE.
(1948 Layout)

STREET
(33' Wide-Public)
(No Layout For This Portion)

NEPONSET AVENUE
(50' Wide-Public)

I hereby certify that the property lines shown on this plan are the lines dividing existing ownerships, and the lines of the streets and ways shown are those of public or private streets or ways already established, and that no new lines for division of existing ownership or for new streets or ways are shown.

I certify that this actual survey was made on the ground in accordance with the Land Court Instructions of 1971 between May 28, 1983 and May 30, 1983.

Date MAY 31, 1983

William R. Buckley
Registered Land Surveyor

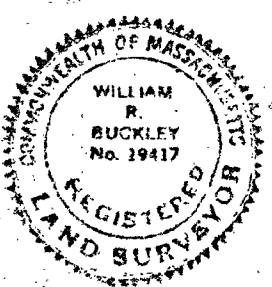

PLAN OF LAND IN FOXBOROUGH, MASS.

OWNED BY SHIRLEY E. TAVARES

SCALE: 1" = 20' MAY 30, 1983

BAY COLONY SURVEYING COMPANY

4 CARMINE AVENUE FOXBOROUGH, MASS.

0 20 40 60

REVISED 8-26-83