

PLAN OF LAND ~ CANTON, MASS.

LOT 1 YORK STREET

SCALE: 1" = 40'

JULY 11, 1983

LEVREault ENGINEERING
10 DIAUTO DRIVE
RANDOLPH, MASS.
986-6519

I CERTIFY THAT THIS ACTUAL SURVEY
WAS MADE ON THE GROUND BETWEEN
DEC. 16, 1983 & JUNE 30, 1983 IN ACCORDANCE
WITH LAND COURT INSTRUCTIONS OF 1971.

John E. Levreault R.L.S. 7/11/83

APPROVAL NOT REQUIRED UNDER
THE SUBDIVISION CONTROL LAW.
CANTON PLANNING BOARD:

Henry J. Merson CHMN.
Agent for the Board

DATE: 7-19-83

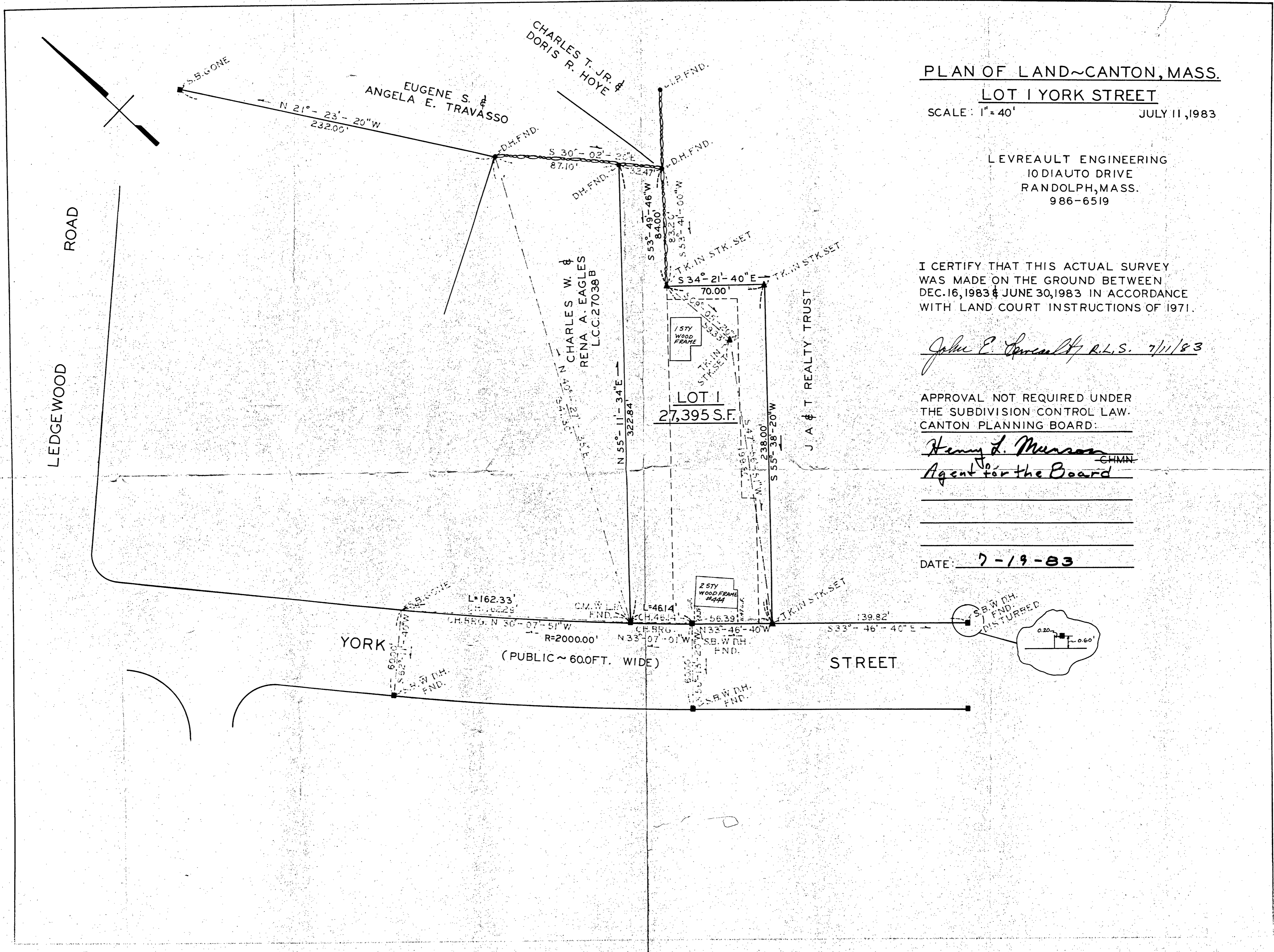

LEDGEWOOD ROAD

YORK STREET

STREET

(PUBLIC ~ 60.0FT. WIDE)

LOT 1
27,395 S.F.

CHARLES W. &
RENA A. EAGLES
L.C.C. 27038B

J.A. & T. REALTY TRUST

EUGENE S. &
ANGELA E. TRAVASSO

CHARLES T. JR. &
DORIS R. HOYE

2.5TY
WOOD FRAME
#444

1.5TY
WOOD FRAME

S.B.W.D.H.
F.N.D.
DISTURBED

