



BELLINGHAM PLANNING BOARD

Approval not required under the
Subdivision Control Law.

Carl A. Rowland
John P. Murray
Joan M. King
Brian J. Hughes

Date: 4/28/83

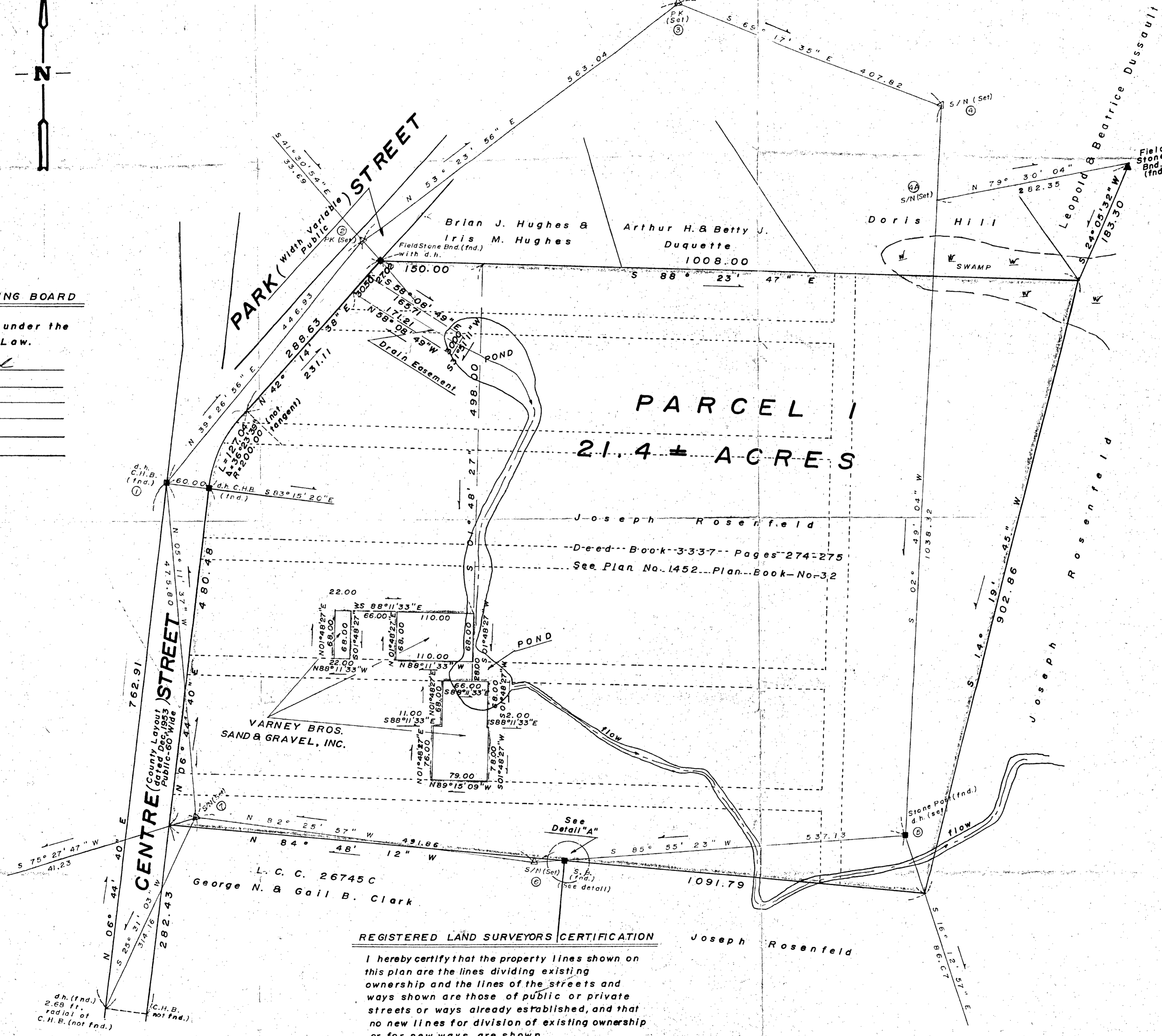

PARCEL I
21.4 ± ACRES

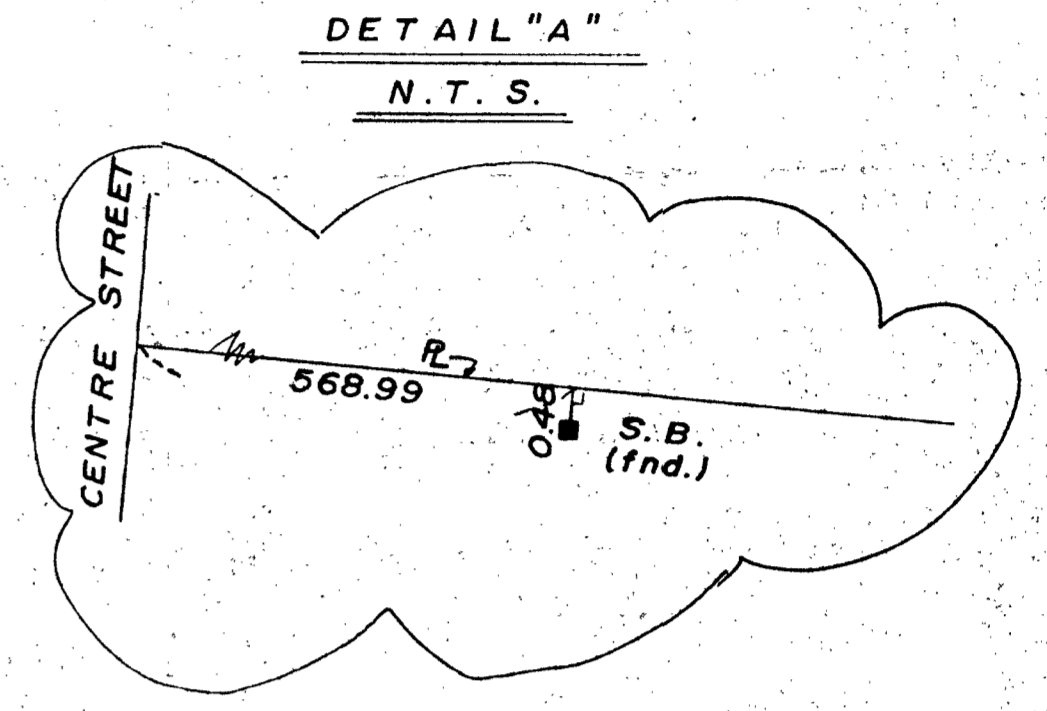

I certify that this actual survey was
made on the ground in accordance
with the Land Court instructions of
1971 on or between October 24, 1982
and April 7, 1983.

Date: APRIL 12, 1983

Frederick J. Stavinski, Jr.
Registered Land Surveyor

**PLAN OF LAND
IN
BELLINGHAM, MASS.**

Scale: 1" = 80' April 11, 1983

Stavinski Engineering Associates, Inc.
Reg. Land Surveyors & Reg. Prof. Engineers
78 South St. Wrentham, Mass.

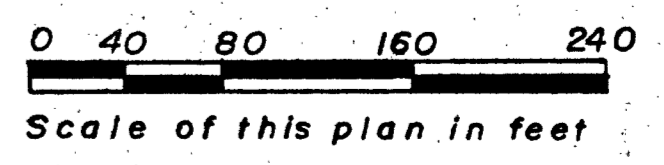

REGISTERED LAND SURVEYORS CERTIFICATION

I hereby certify that the property lines shown on
this plan are the lines dividing existing
ownership and the lines of the streets and
ways shown are those of public or private
streets or ways already established, and that
no new lines for division of existing ownership
or for new ways are shown.

Date: APRIL 12, 1983

Frederick J. Stavinski, Jr.
Registered Land Surveyor