

Stanley & Statia Widak

Charles E. Riley Estate

17.89 Acres
(not a building lot)

Frederick R. Sousa (Plan by Rim Eng. Co. Inc., Sept 19, 1977)

I certify that this actual survey was made on the ground in accordance with the Land Court Instructions of 1971 on or between Aug. 3, 1979 and Aug. 9, 1979.

Rafael I. Maloon June 17, 1982

I certify that the conditions on the ground are the same now as at the time of the original survey.

Rafael I. Maloon June 17, 1982

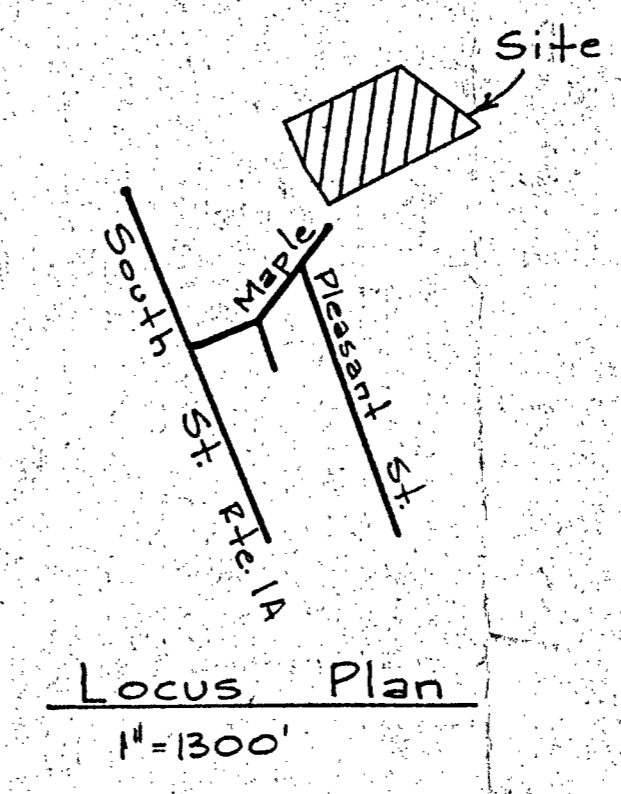

Planning Board approval under the Subdivision Control Law not required.
Rafael I. Maloon Paul E. Hastings
Andrea Soney
Richard N. Steinfeldt
 date Dec. 20, 1982

Plan of Land in Plainville, Mass.

Scale 1"=60' June 17, 1982
 Ralph I. Maloon 150 No. Main St.
 Mansfield, Mass.

This plan prepared for:
 Frederick R. Sousa
 45 Maple St.
 Plainville, Mass.

R.P.E. R.L.S. Revised Oct. 6, 1982

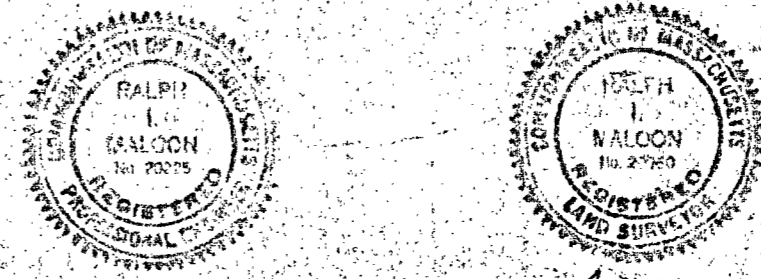

Rafael I. Maloon