

KEY PLAN
1"=2,000'

NOTES :

1. OWNER: THE FOXBORO COMPANY
38 NEPONSET AVENUE
FOXBOROUGH, MA.
2. SURVEYOR: LAMONT R. HEALY, INC.
190 OLD DERBY STREET
HINGHAM, MA.
3. PROPERTY IS ZONED GENERAL INDUSTRY
4. PROPERTY IS SHOWN AS PARCEL 4582,
SHEET 79 FOXBOROUGH ASSESSORS
PLANS.
5. DEED REF.: BK. 5279, PG. 746

L.C. CASE #38674 PENDING
THE FOXBORO CO.

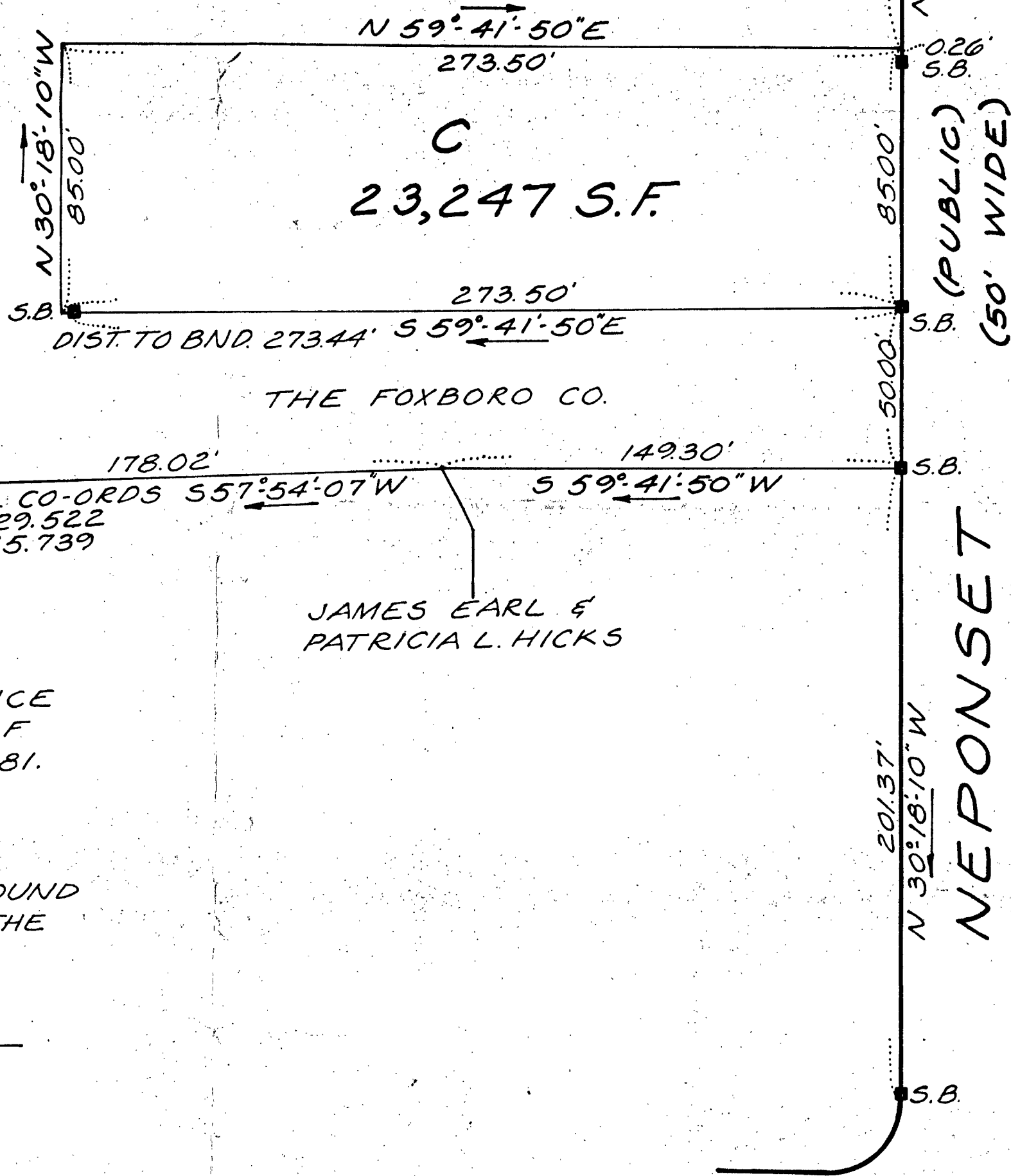

SB..... 178.02' 149.30' SB.
 MASS. CO-ORDS 557° 54' 07" W 388929.522 668315.739
 S 59° 41' 50" W

JAMES EARL &
PATRICIA L. HICKS

I CERTIFY THAT THIS ACTUAL SURVEY
WAS MADE ON THE GROUND IN ACCORDANCE
WITH THE LAND COURT INSTRUCTIONS OF
1971 BETWEEN NOV. 8, 1980 AND NOV. 20, 1981.

Lamont R. Healy

I CERTIFY THAT CONDITIONS ON THE GROUND
ARE THE SAME NOW AS AT THE TIME OF THE
ORIGINAL SURVEY.

6/24/82 *Lamont R. Healy*

APPROVAL UNDER THE
SUBDIVISION CONTROL LAW
NOT REQUIRED

Michael J. Coppola
Hoyt C. Gibbs
Neil J. Benson
Charles C. Peterson

**PLAN OF LAND IN
FOXBOROUGH, MASS.
FOR THE
FOXBORO COMPANY**

**MECHANIC
(PUBLIC - 60' WIDE)
STREET**

DATE: 6-17-82

SCALE: 1"=40'

DEC. 3, 1981

FOXBOROUGH PLANNING BOARD

Lamont R. Healy

LAMONT R. HEALY, INC. - LAND SURVEYORS
50 WEYMOUTH - PLYMOUTH