

MARKET

ST.

CENTENNIAL STREET (Public)

40' wide

33' wide

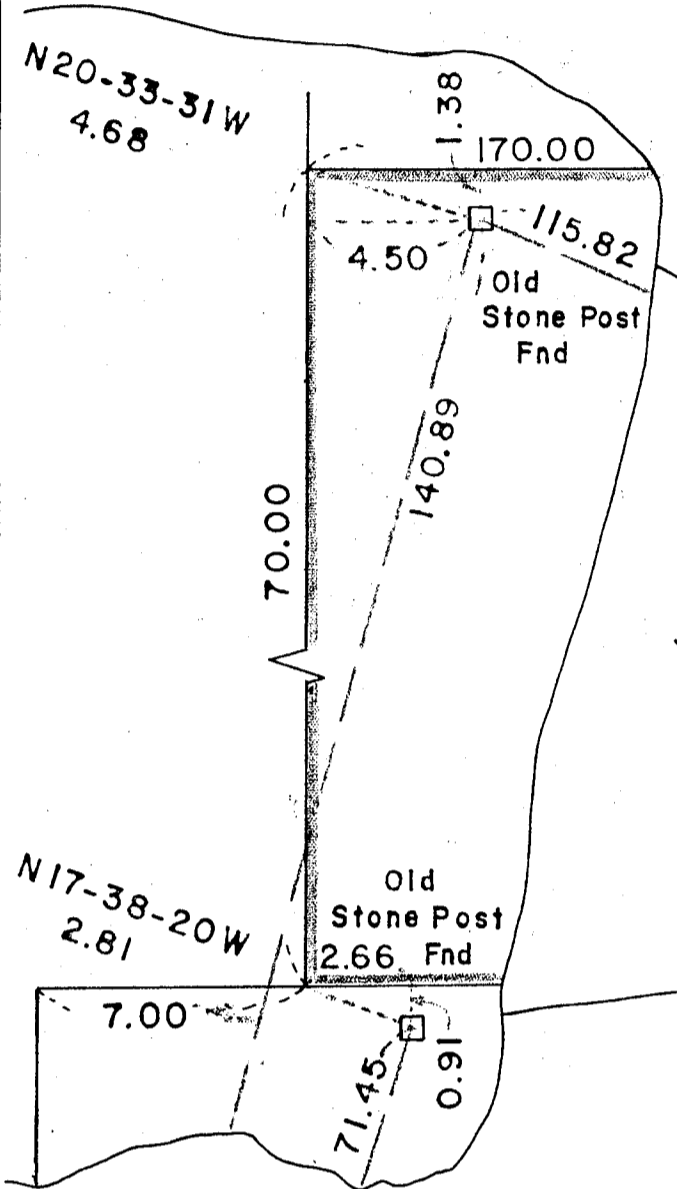
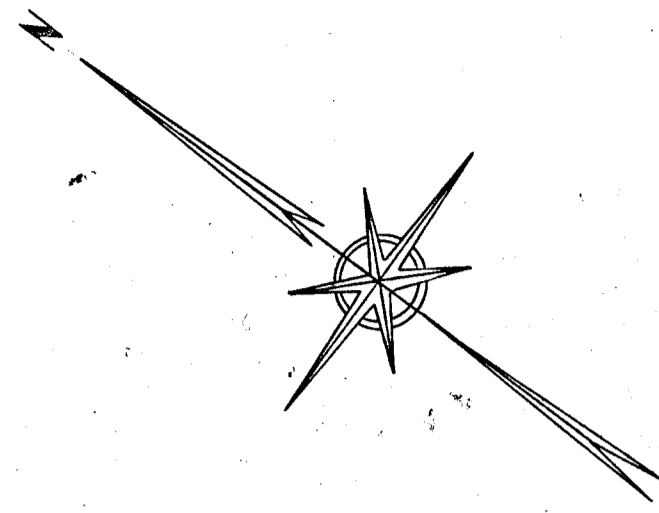

Book 4342 Page 263
Plan No. 326 of 1966

Carmelina L. Marino

S 36°-26'-46" E
170.00

115.82

Remains of Old Stone Post

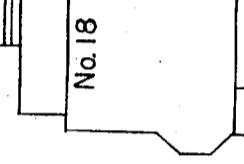

Area =
12,609 sq. ft.

190.25

197.25

Ernest A. & Patricia J. Thalin

S 48°-58'-17" E
185.91

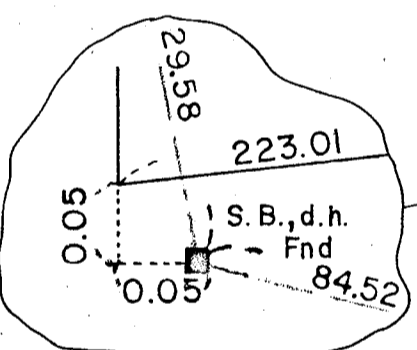

S 33°-29'-54" E

N 53°-26'-57" E

N 53°-33'-14" E

Foxborough Housing Authority

Plan No. 755 of 1965

in Plan Book 218

N 52°-50'-39" E
197.67

2.11 Iron Fence
Iron Fence Post

Georgia
B.
Andren

Wood Fence

Wood Fence Post

Stake/Nail Set

S.B., d.h. Fnd

Stake/Nail Set

Deed Reference: Book 5597 Page 109
Assessors Map 92 Parcel 2609

I hereby certify that the property lines shown on this plan are the lines dividing existing ownerships, and the lines of the streets and ways shown are those of public or private streets or ways already established, and that no new lines for division of existing ownership or for new streets or ways are shown

I also certify that this actual survey was made on the ground in accordance with the Land Court instructions of 1971 between July 17, and July 24, 1979.

Date _____ Registered Land Surveyor _____

PLAN OF LAND IN FOXBOROUGH, MASS.

Owned By
George L. Holmes and Elaine A. Barrett

Scale: 1" = 30' July 30, 1979

BAY COLONY SURVEYING COMPANY
4 CARMINE AVENUE FOXBOROUGH, MASS.