

# PLAN OF LAND AVON, MASS.

SCALE 1" = 20' JUNE 19, 1980 ~ Update Dec. 10, 1980  
 DE CA LANDSUEVEYORS, INC. Update Oct. 28, 1981  
 1 MEMORIAL DR. AVON

*Robert C. DeLello*  
 R.L.S.

PROPERTY OWNER:  
 Jacqueline Blais dell  
 P.O. Box 813 Topanga, Calif.

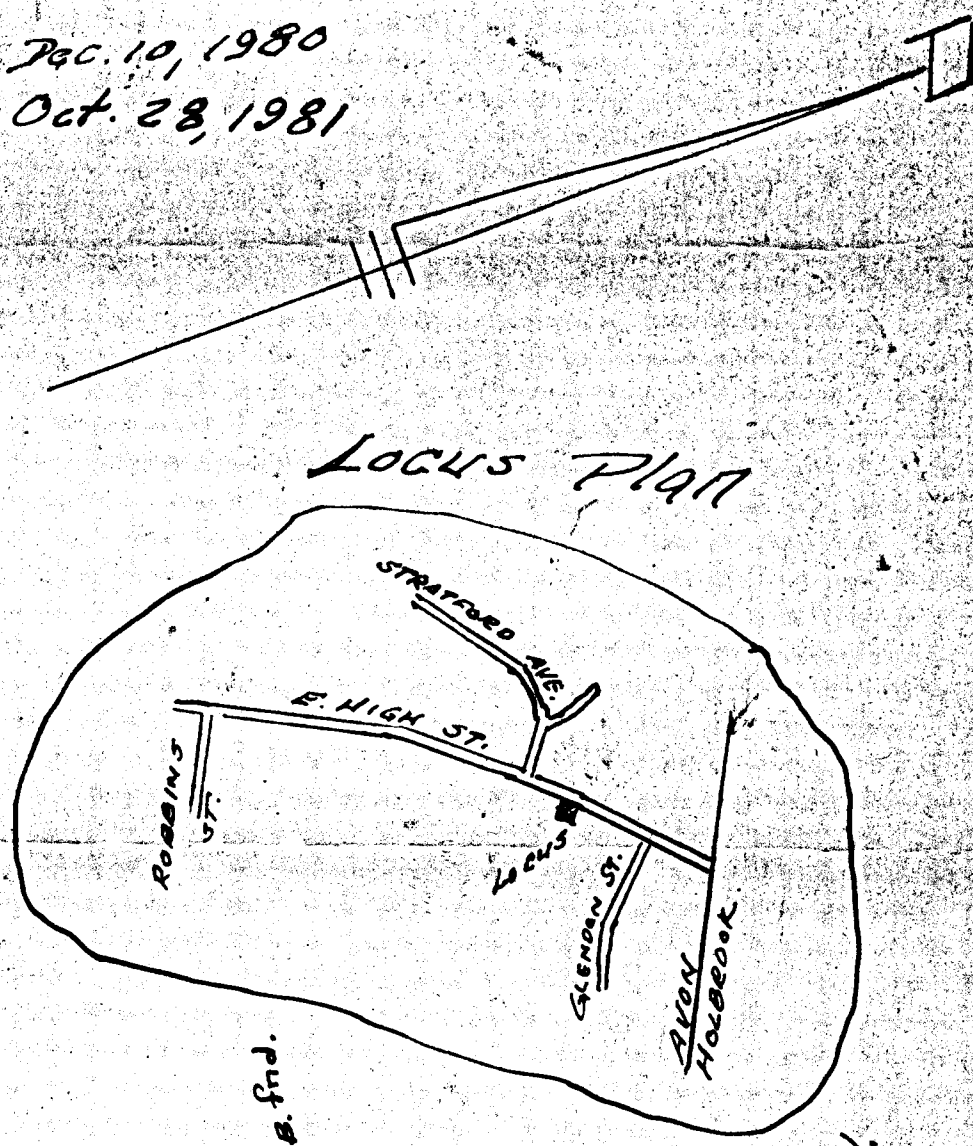

I certify that this plan was made in accordance with the Land Court Instructions of 1971.

*Robert C. DeLello R.L.S.*  
 June 19, 1980

Note: See assessors Map # D-6, Block-6 Lot-4

I certify that this actual survey was made on the ground between June 15 - June 19, 1979.

*Robert C. DeLello R.L.S.*  
 June 19, 1980

I certify that the conditions on the ground are the same now as at the time of the original survey done between June 15 - June 19, 1979

*Robert C. DeLello R.L.S.*  
 Oct. 28, 1981

Planning Board approval not required under the Subdivision Control Law.

*James J. Monahan Chairman*  
*Robert C. DeLello*  
*John J. Costello Clerk*  
*Charles H. Luff*

FILE 3, 1981  
 DATE:

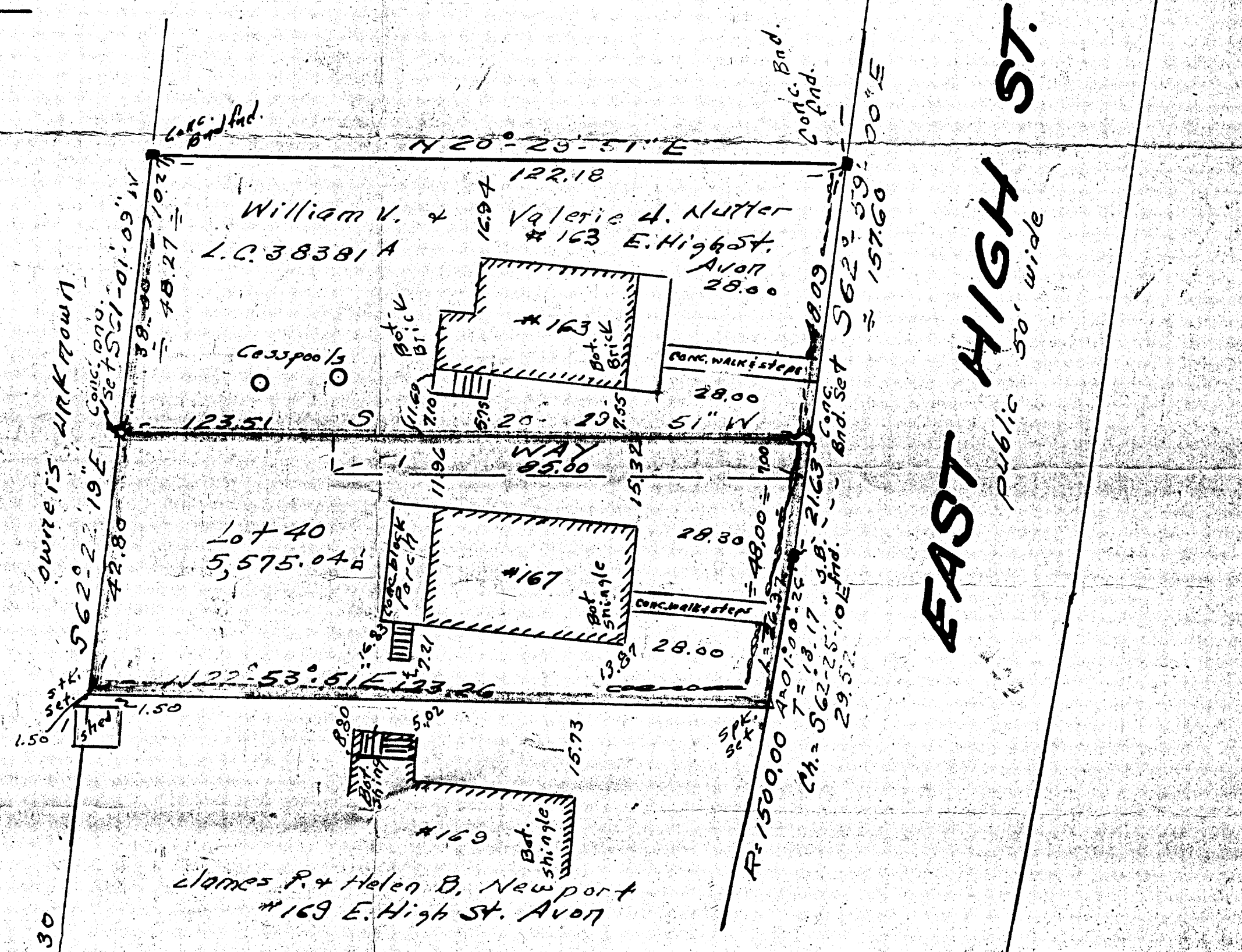

Lot Traverse

Bearing	Dist.	East	West	North	South
S62°22'19"E	42.80	37.92			19.85
N22°53'51"E	123.26	47.96		113.55	
N61°58'34"W	13.17		11.63	6.19	
N62°59'00"W	34.80		31.00	15.81	
S20°23'51"W	123.51		43.25		115.69
		85.98	85.98	135.65	135.54