

I CERTIFY THAT THE CONDITIONS ON THE GROUND TODAY ARE THE SAME AS WHEN SURVEYED, EXCEPT AS NOTED.

Bruce R. Pilling
REGISTERED LAND SURVEYOR

DATE 3-3-82

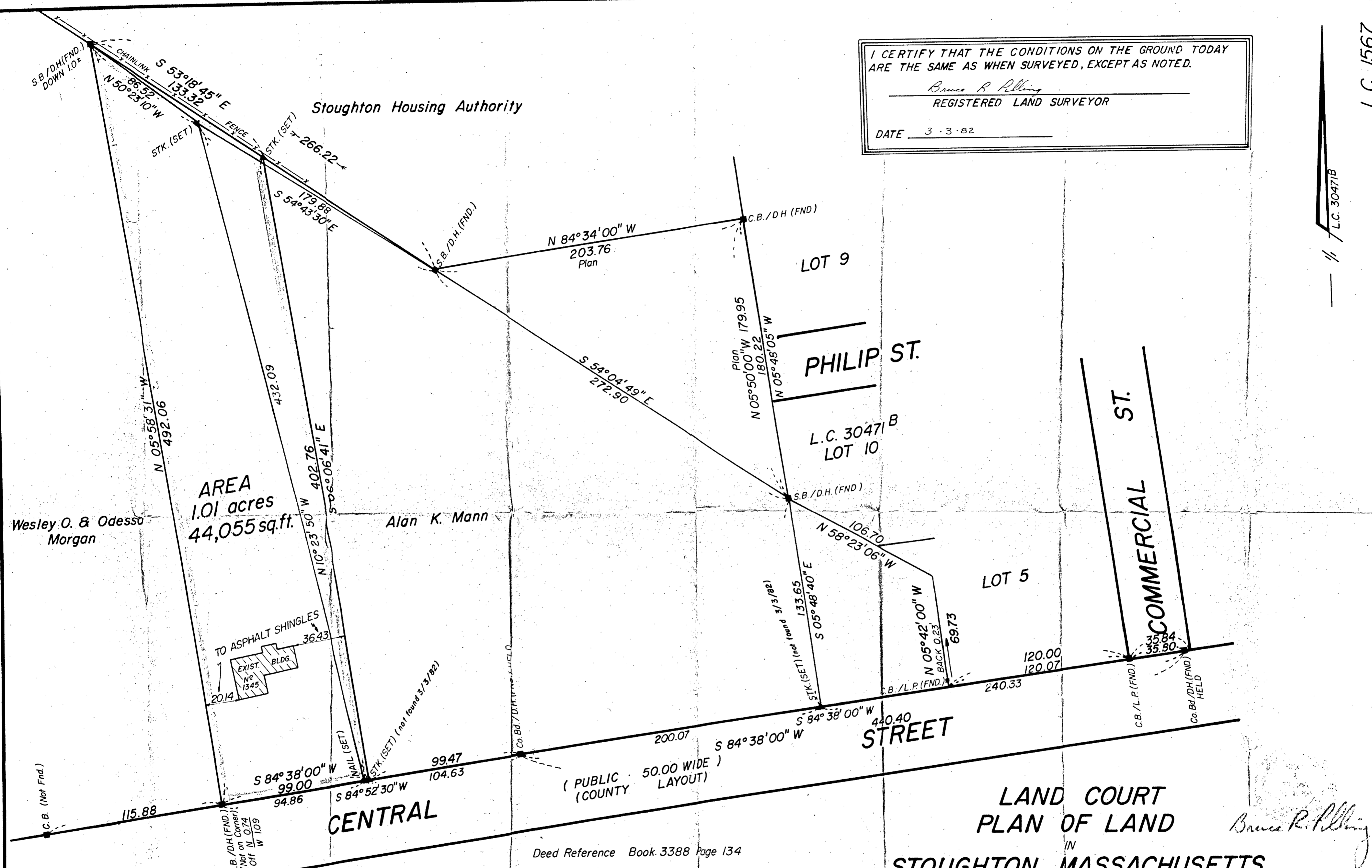

AREA
1.01 acres
44,055 sq.ft.

"I CERTIFY THAT THIS ACTUAL SURVEY WAS MADE ON THE GROUND IN ACCORDANCE WITH THE LAND COURT INSTRUCTIONS OF 1971 ON OR BETWEEN MARCH 2, 1981 AND MARCH 6, 1981."
DATE 3-25-81
Bruce R. Pilling
REGISTERED LAND SURVEYOR

"I HEREBY CERTIFY THAT THIS PLAN SHOWS THE PROPERTY LINES THAT ARE THE LINES OF EXISTING OWNERSHIPS AND THE LINES OF STREETS AND WAYS SHOWN ARE THOSE OF PUBLIC OR PRIVATE STREETS OR WAYS ALREADY ESTABLISHED AND THAT NO NEW LINES FOR DIVISION OF EXISTING OWNERSHIP OR FOR NEW WAYS ARE SHOWN."
DATE 3-25-81
Bruce R. Pilling
REGISTERED LAND SURVEYOR

LAND COURT
PLAN OF LAND
IN
STOUGHTON, MASSACHUSETTS
OWNED BY
EILEEN DUNLAY

SCALE 1" = 40'
MARCH 6, 1981
HAYWARD - BOYNTON & WILLIAMS, INC.
SURVEYORS CIVIL ENGINEERS
47 WEST ELM ST. BROCKTON, MASS. L.C. 1567

115.88
99.98
99.47
314.35

Deed Reference Book 3388 Page 134