

I CERTIFY THAT THE CONDITIONS ON THE GROUND ARE THE SAME NOW AS AT THE TIME OF THE ORIGINAL SURVEY

Quill O. Gentry 7/17/81

I CERTIFY THAT THIS ACTUAL SURVEY WAS MADE ON THE GROUND IN ACCORDANCE WITH THE LAND COURT INSTRUCTIONS OF 1971 ON OR BETWEEN DECEMBER 2 AND DECEMBER 17, 1980.

Quill O. Gentry 12/22/80

LAND COURT  
PLAN OF LAND  
IN

BRAINTREE, MASS.

OWNED BY  
ROBERT & SYARON BOYLE

SCALE 1"=20' DECEMBER 1980  
THE RUSSELL & WHEATLEY CO. INC.  
700 BEDFORD ST. BOSTON, MASS.

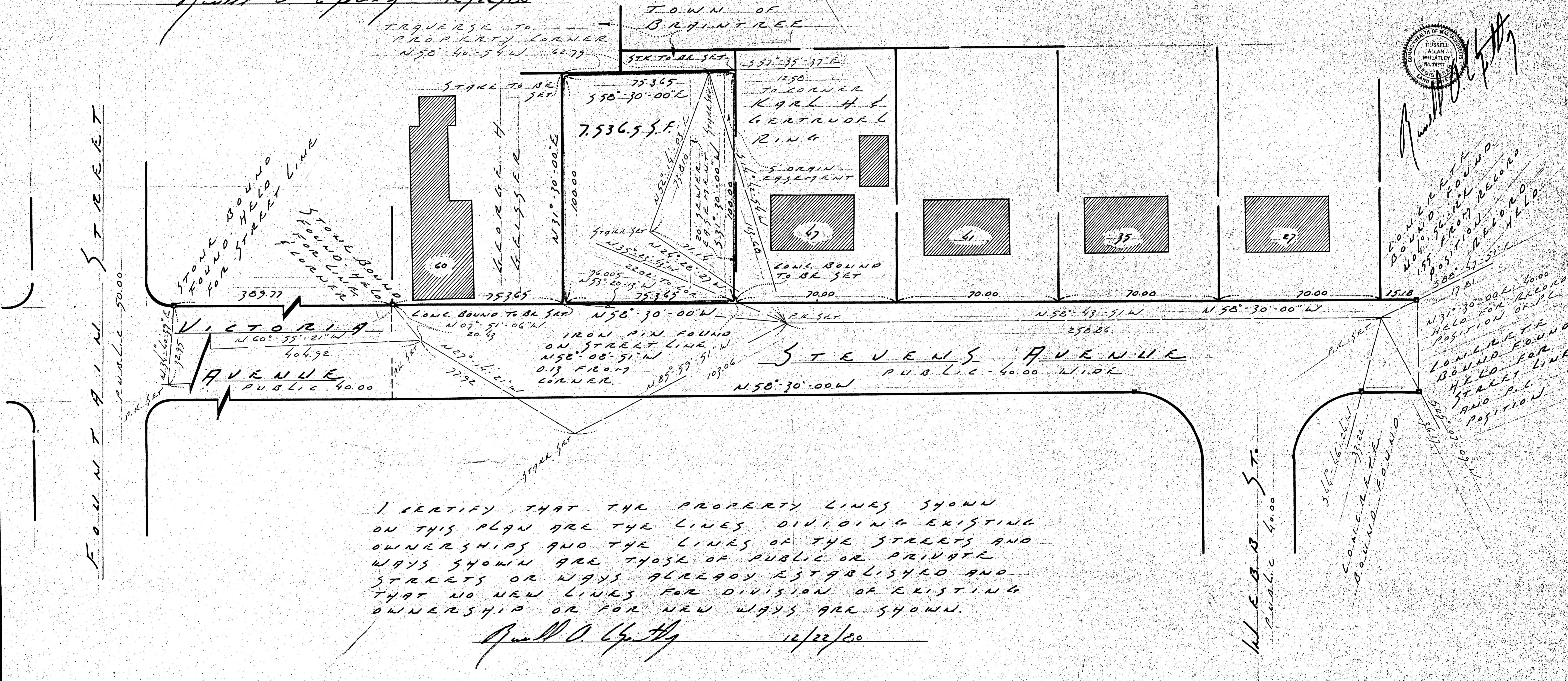

I CERTIFY THAT THE PROPERTY LINES SHOWN ON THIS PLAN ARE THE LINES DIVIDING EXISTING OWNERSHIPS AND THE LINES OF THE STREETS AND WAYS SHOWN ARE THOSE OF PUBLIC OR PRIVATE STREETS OR WAYS ALREADY ESTABLISHED AND THAT NO NEW LINES FOR DIVISION OF EXISTING OWNERSHIP OR FOR NEW WAYS ARE SHOWN.

Quill O. Gentry 12/22/80

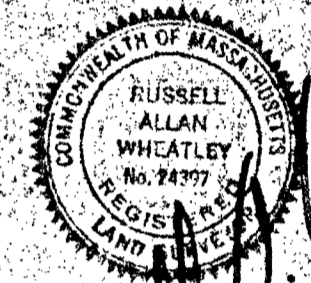

BOUNDARY FOUND  
NO. 40.56' FOUND  
1.55' POSITION RECORD  
388.47-51'E  
17.81  
N 31° 30' 00" E 40.00  
HELD FOR RECORD  
POSITION OF P.L.  
CONCRETE  
BOUND FOUND  
HELD FOR  
STREET LINE  
AND P.L.  
POSITION

Public 40.00

FOUNTAIN STREET

Public 50.00

VICTORIA AVENUE  
PUBLIC 40.00

STEVENS AVENUE  
PUBLIC - 40.00 WIDE

Public 40.00