

40932 2 P 40932A

BEARING	DIST.	LATITUDE		DEPARTURE	
		N	S	E	W
S68°E-00W	50.00	—	18.57	—	46.42
N71°48-00W	109.00	101.20	—	—	40.18
N68-04-23E	50.00	18.67	—	46.38	—
S21-48-00E	109.10	—	101.30	40.52	—
		119.87	119.87	86.90	86.90

LAND COURT  
OCT 28 1981

RD.  
ARGYLE

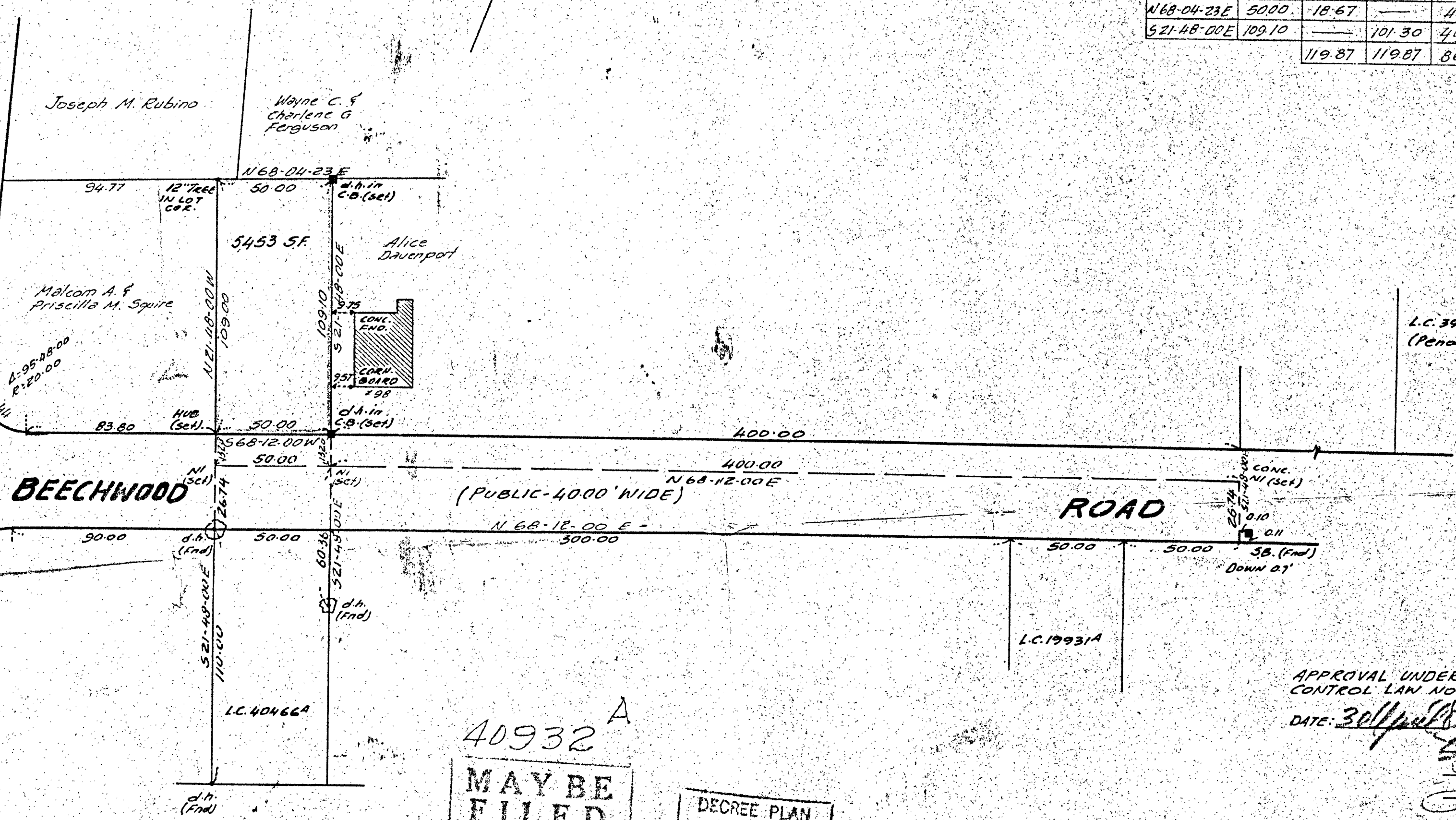

L.C. 39951  
(Pending)

L.C. 1993A

L.C. 40466A

APPROVAL UNDER SUBDIVISION  
CONTROL LAW NOT REQUIRED

DATE: 3/21/81  
*[Signatures]*

BRAINTREE PLANNING BOARD

40932 A  
**MAY BE FILED**  
Date OCT. 28, 1981  
By G.N. GIUNTA  
Atlas BRAintree 303B  
Traverse filed  
Checked  
Staked  Chk. Sh. No. 28  
2 Prints needed DLD 65  
10/29/81

**DECREE PLAN**

Order \_\_\_\_\_ Papers \_\_\_\_\_

Traverse filed \_\_\_\_\_

Atlas \_\_\_\_\_

Drawn by \_\_\_\_\_

Checked by \_\_\_\_\_

Inspected by \_\_\_\_\_

Approved \_\_\_\_\_

I certify that this actual survey was made on the ground in accordance with the Land Court Instructions of 1971 between April 11, 1981 and April 18, 1981.

Date: 4/21/81  
*Loring J. O'Brien*  
27 Kenilworth Rd.  
Milton Mass.

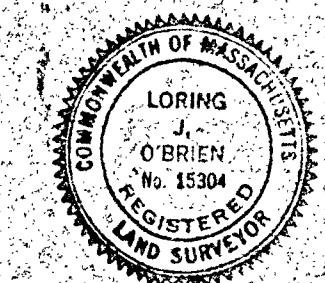

*Loring J. O'Brien*

**PLAN OF LAND**  
**BEECHWOOD RD. BRAINTREE**  
**NORFOLK COUNTY, MASS.**

SCALE: 1"=40' DATE: APRIL 21, 1981