

LAND COURT
Oct 28 1981
FILED

40929A

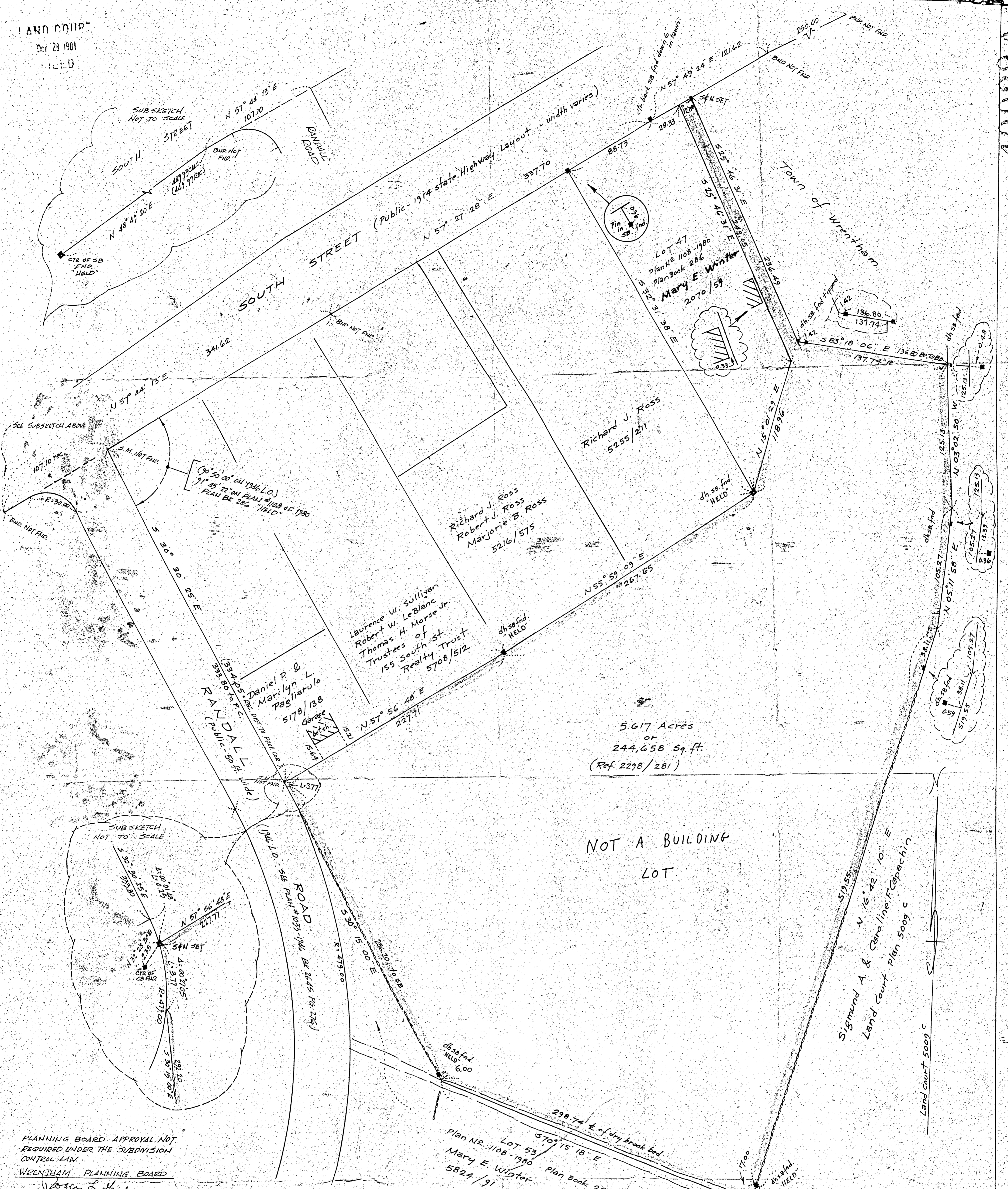

5.617 Acres
or
244,658 Sq. ft.
(Ref. 2298/281)

NOT A BUILDING
LOT

Sigmund A. & Caroline F. Casperson
Land Court Plan 5009 c

PLANNING BOARD APPROVAL NOT
REQUIRED UNDER THE SUBDIVISION
CONTROL LAW.

WRENTHAM PLANNING BOARD

Robert L. Stodum
Richard T. Cook
William J. Kelly

DATE: October 21, 1981

Chapter 380, Acts of 1966

I hereby certify that the property
lines shown on this plan are the lines
dividing existing ownerships, and the
lines of the streets and ways shown
are those of public or private streets
or ways already established, and that
no new lines for division of existing
ownership or for new ways are shown.

Paul N. Robinson
Registered Land Surveyor
September 25, 1981



Plan of Land in WRENTHAM, MASS.

Paul N. Robinson Registered Land Surveyor
91 Ridge St. Millis, Mass.
Scale: 1 inch = 40 feet
September 25, 1981
Revised Oct. 10, 1981

I certify that this actual survey was
made on the ground in accordance with the
Land Court Instructions of 1971, on or
between September 5, 1981 and September 25, 1981

Date: September 25, 1981
Paul N. Robinson
Registered Land Surveyor

DEED PLAN
Order _____
Traverse Class _____
Atlas _____
Drawn by _____
Checked by _____
Approved by _____

40929A

MAY BE FILED

Date: OCT. 28, 1981
By: G.N. BROWN
Atlas: WRENTHAM R.T.B.
Trav. ✓ S.S. No
Bds. ✓
State of Mass. Ch. 266
17) Prints Needed DLD 20
10/28/81