

PLAN & DEED REFERENCE

See plans and deeds recorded at the Norfolk County Registry of Deeds.

Book	Page
2612	133
4312	63
4403	585-586
4481	362
4518	504-505
5370	430
5409	560
5422	683

PLANS

Book	Page
1854	590
2922	192
2939	396
3091	380
4545	589

See Wrentham Assessor's Plot 30 Lots 36, 78, 79, 81, and Assessor's Plot 31 Lots 13, 14, 16, 17, 24.

Massachusetts Coordinate System, Grid North
 Note: Bearing system determined by field connection to USCGS disks labeled 17CC and 17CD.

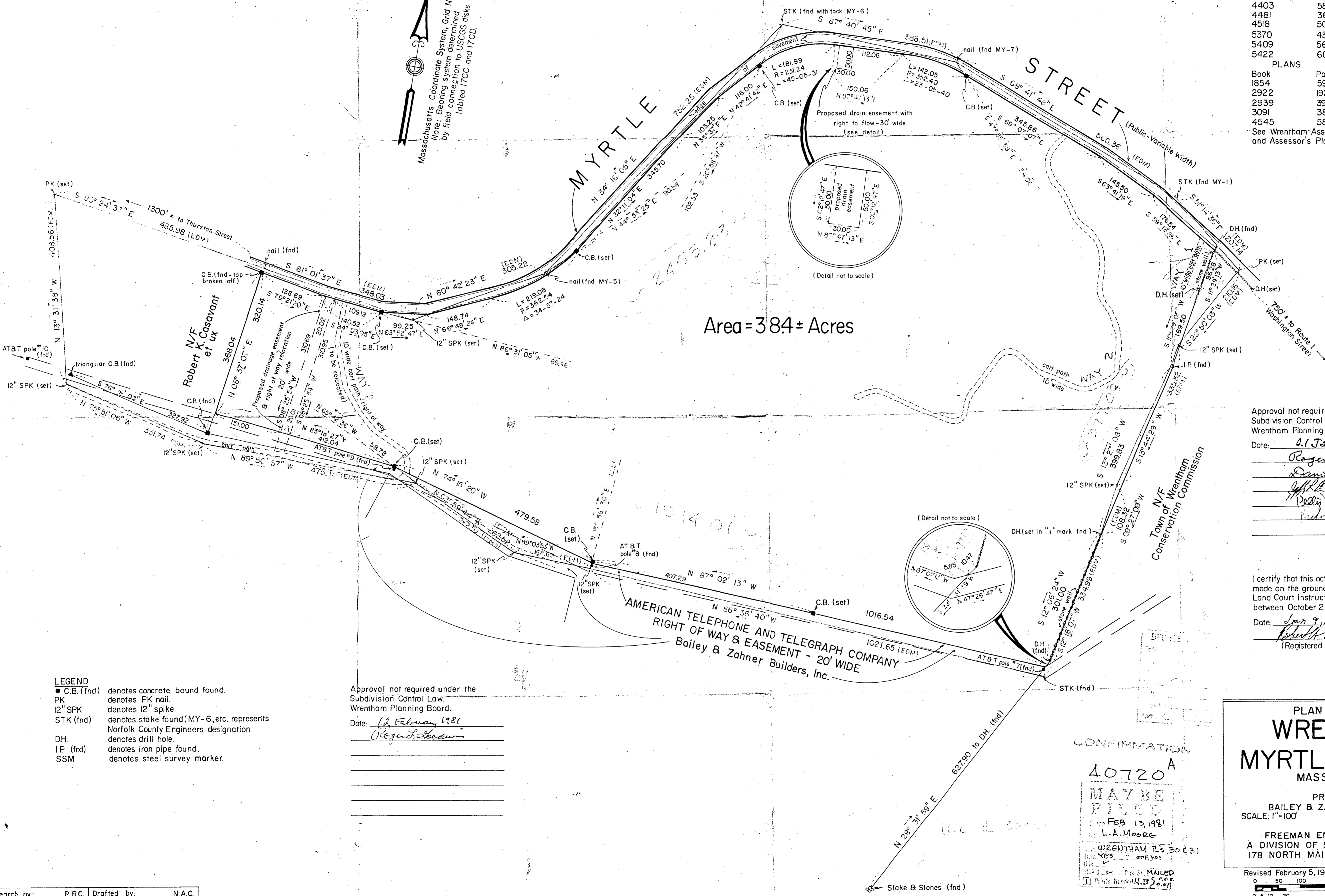

Area = 384 ± Acres

Approval not required under the Subdivision Control Law, Wrentham Planning Board.

Date: 21 January 1981
 Roger L. Hoodown
 Daniel R. M. Scan
 [Signature]
 [Signature]

I certify that this actual survey was made on the ground in accordance with the Land Court Instructions of 1971 on or between October 22, 1980 and December 23, 1980.

Date: Jan 9, 1981
 [Signature]
 (Registered Land Surveyor)



LEGEND
 ■ C.B. (fnd) denotes concrete bound found.
 PK denotes PK nail.
 12" SPK denotes 12" spike.
 STK (fnd) denotes stake found (MY-6, etc. represents Norfolk County Engineers designation).
 DH. denotes drill hole.
 I.P. (fnd) denotes iron pipe found.
 SSM denotes steel survey marker.

Approval not required under the Subdivision Control Law, Wrentham Planning Board.
 Date: 12 February 1981
 [Signature]

Research by: R.R.C. Drafted by: N.A.C.
 Field Chief: R.R.C. Checked by: R.R.C./R.W.F.
 Computed by: R.R.C. Approved by: R.W.F.
 "R.L.S."

CONFIRMATION
 40720 A
 MAY BE FILED
 FEB 13 1981
 L.A. MOORE
 WRENTHAM PL 30 & 31
 YES
 [Signature]
 [Signature]

PLAN OF LAND IN
WRENTHAM
 ON
MYRTLE STREET
 MASSACHUSETTS
 PREPARED FOR
 BAILEY & ZAHNER BUILDERS, INC.
 SCALE: 1"=100' DATE: JANUARY 9, 1981
 FREEMAN ENGINEERING COMPANY
 A DIVISION OF SCHOFIELD BROTHERS, INC.
 178 NORTH MAIN STREET, ATTLEBORO, MA

Revised February 5, 1981
 0 50 100 200 400 FEET
 0 5 10 20 50 100 METERS