

Property Traverse			
N31°56'55"W	391.00	331.77	206.90
N27°14'18"W	328.02	291.64	150.13
N27°14'18"W	79.20	70.42	36.25
N19°44'18"W	68.64	64.61	23.18
N60°05'17"E	82.00	44.93	71.05
N18°54'05"E	108.78	102.91	35.24
N13°19'34"W	224.62	218.57	51.77
N13°19'34"W	70.00	68.12	16.13
N62°49'47"E	51.02	23.30	45.39
S88°28'23"E	31.15	6.83	31.14
N64°06'47"E	75.58	33.00	68.00
N83°05'26"E	35.24	4.00	33.00
S75°37'07"E	80.52	20.00	78.00
N60°34'21"E	44.78	22.00	39.00
N35°59'10"E	53.67	44.50	30.00
N13°22'28"E	73.49	71.50	17.00
N17°59'02"E	100.41	95.50	31.00
N31°43'32"E	42.22	35.91	22.20
S73°01'57"E	26.16	7.63	25.02
S02°38'07"E	611.31	610.66	28.11
S05°55'45"E	794.37	790.12	82.05
S59°30'05"W	176.20	89.42	151.82
1518.48 1518.66 636.20 636.18			

Transit Traverse			
N35°16'25"W	188.08	153.55	108.61
N33°20'33"W	179.69	150.11	98.77
N26°02'23"W	350.14	314.60	153.71
N11°36'42"W	88.55	86.74	17.82
N60°05'17"E	173.32	86.52	150.18
N19°07'26"W	293.01	276.84	95.99
N58°29'14"E	200.36	104.72	170.81
N65°28'57"E	298.52	123.88	271.60
S15°16'10"E	123.45	119.09	32.51
S06°57'03"W	354.37	351.76	42.88
S05°56'26"E	686.99	683.30	71.10
S05°51'08"E	107.38	106.82	10.95
S79°14'22"W	192.76	35.99	189.37
1296.96 1296.96 707.15 707.15			

Alexander and Constance B. Matulewicz  
73241-4641

Alexander and Constance B. Matulewicz

Robert Evans

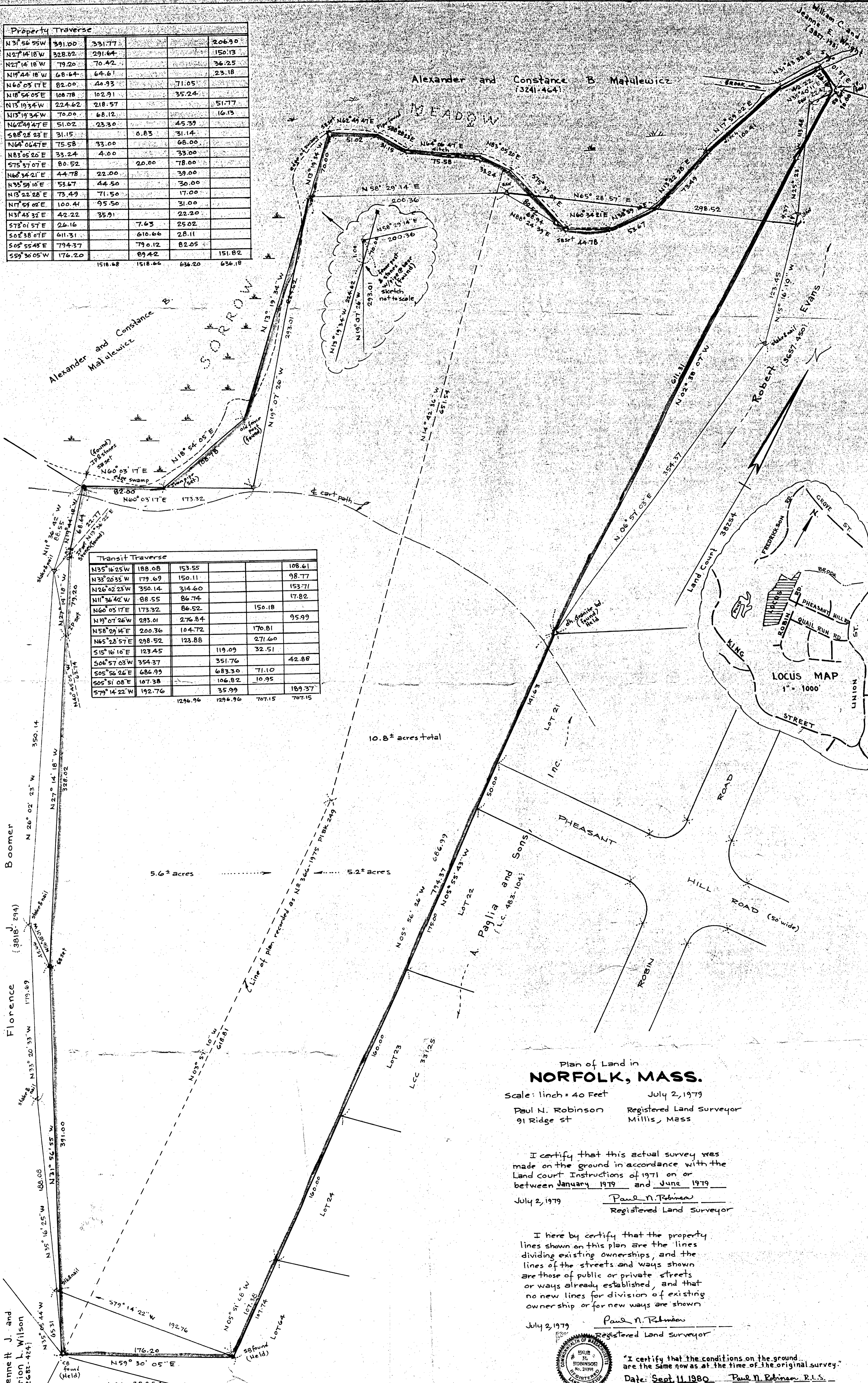

Plan of Land in  
**NORFOLK, MASS.**

Scale: 1 inch = 40 Feet July 2, 1979  
Paul N. Robinson Registered Land Surveyor  
91 Ridge St Millis, Mass

I certify that this actual survey was made on the ground in accordance with the Land Court Instructions of 1971 on or between January 1979 and June 1979  
July 2, 1979 Paul N. Robinson Registered Land Surveyor

I hereby certify that the property lines shown on this plan are the lines dividing existing ownerships, and the lines of the streets and ways shown are those of public or private streets or ways already established, and that no new lines for division of existing ownership or for new ways are shown  
July 2, 1979 Paul N. Robinson Registered Land Surveyor

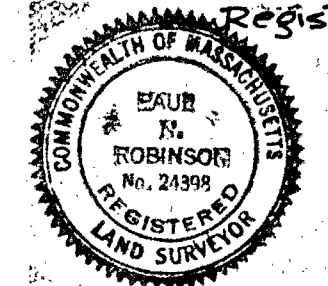

"I certify that the conditions on the ground are the same now as at the time of the original survey."  
Date: Sept. 11, 1980 Paul N. Robinson P.L.S.