

HAMPTON AVENUE (PUBLIC)

CENTRAL AVENUE

STREET

ARNOLD STREET

GOULD (PUBLIC) STREET

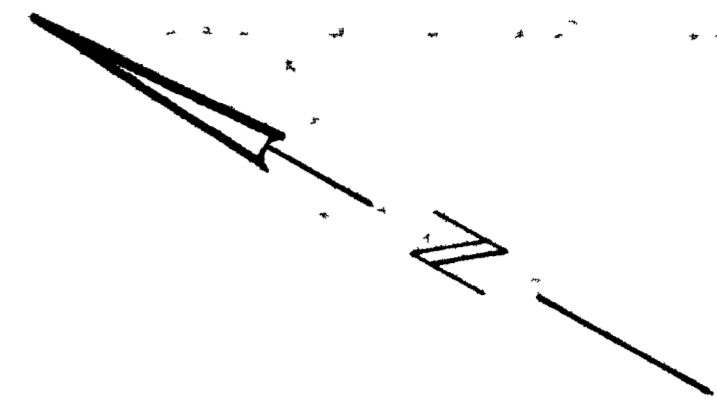

ELIZABETH S & JAMES R SULLIVAN

THOMAS & KATHLEEN E CARBEAU

ANGELA TOCCI

10,000 SQ FT

MARY FISHER

WILLIAM M & MARGARET M TOCCI

HOWARD EHRETS L.C. NO. 26017 A

SHED

1 STORY WF #17

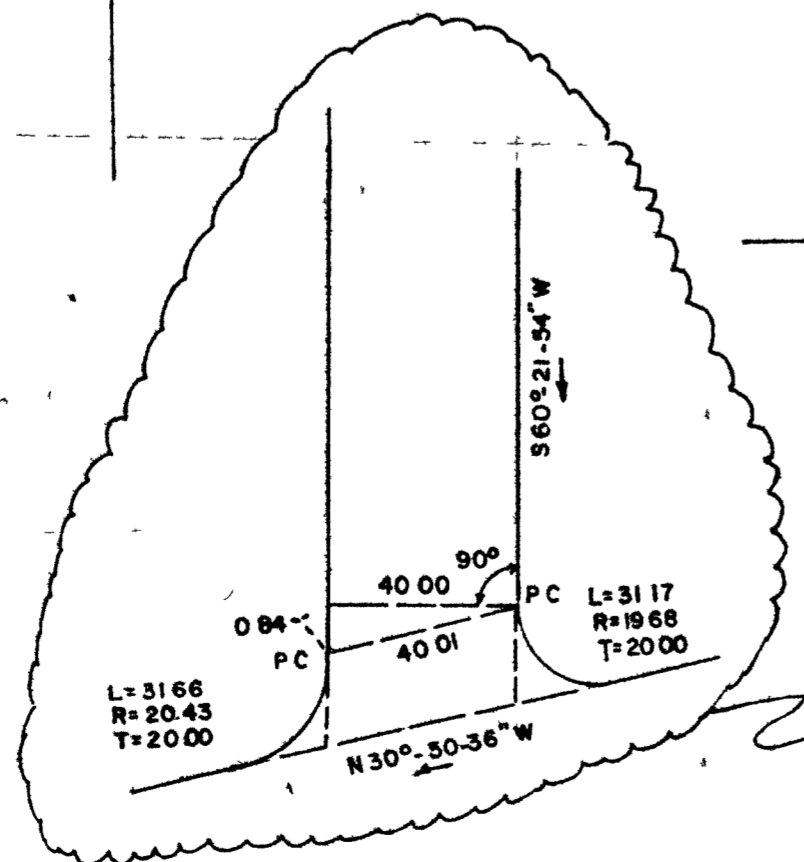

I hereby certify that the property lines shown on this plan are the lines dividing existing ownerships, and the lines of streets and ways shown are those of public or private streets or ways already established and that no new lines for division of existing ownership or for new ways are shown.

Robert E. Cameron
Registered Land Surveyor

I CERTIFY THAT THIS ACTUAL SURVEY WAS MADE ON THE GROUND IN ACCORDANCE WITH THE LAND COURT INSTRUCTIONS OF 1971 ON JULY 3, 1980

July 10, 1980 Robert E. Cameron



PLAN OF LAND IN NEEDHAM, MASS.

SCALE 1" = 20' JULY 10, 1980 RE CAMERON & ASSOCIATES, INC NORWOOD, MASS.

LC NO 20983 A

270.01 (M) 425.23 (M) 270.48 L.C. PLAN 425.26 TOWN ACCEPTANCE PLAN

(PUBLIC - 40' WIDE)

455.65 TOWN ACCEPTANCE PLAN

29.55

54.91

10.00

30.00

99.42

75.00

100.00

100.00

100.00

100.00

100.00

100.00

100.00

100.00

100.00

100.00

100.00

100.00

100.00

100.00

100.00

100.00

100.00

100.00

100.00

100.00

100.00

100.00

100.00

100.00