

N 78° 39' 02" E	648.52
N 86° 30' 07" E	643.62
S 86° 56' 18" E	554.24

I CERTIFY THAT THIS ACTUAL SURVEY WAS MADE ON THE GROUND IN ACCORDANCE WITH THE LAND COURT INSTRUCTIONS OF 1971, ON OR BETWEEN JANUARY 10, 1979 AND JULY 23, 1979.

DATE: July 31, 1979
David E. Stout
 REGISTERED LAND SURVEYOR

NOTE: THIS PLAN FOR REGISTRATION PURPOSES ONLY.

APPROVAL UNDER SUBDIVISION CONTROL LAW NOT REQUIRED
 DATE: April 16, 1980
Robert L. Woodman
Daniel M. Han
Billy J. Dale
 WRENTHAM PLANNING BOARD

APPROVAL UNDER SUBDIVISION CONTROL LAW NOT REQUIRED
 DATE: August 15, 1979
Robert L. Woodman
James M. Perrella
William R. Han
William J. Han
 WRENTHAM PLANNING BOARD

"INDEX"
 PLAN OF LAND
 IN
WRENTHAM, MASS.
 Scale: -1"=100' July 31, 1979

NORWOOD ENGINEERING CO., INC.
 CIVIL ENGINEERS LAND SURVEYORS
 1414 PROVIDENCE HIGHWAY
 NORWOOD, MASS.

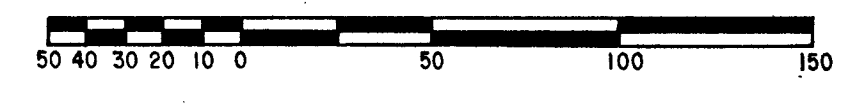

I CERTIFY THAT THE CONDITIONS ON THE GROUND ARE THE SAME NOW AS AT THE TIME OF THE ORIGINAL SURVEY.

DATE: JUNE 19, 1980
David E. Stout
 REGISTERED LAND SURVEYOR

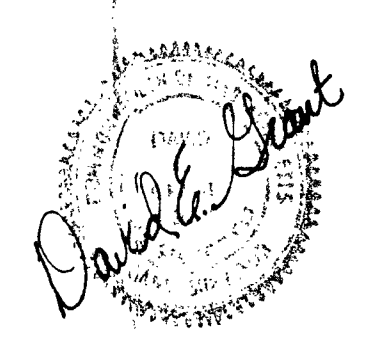

Subsketch
Scale: 1" = 40'

Subsketch
Scale: 1" = 20'

Subsketch
Scale: 1" = 50'

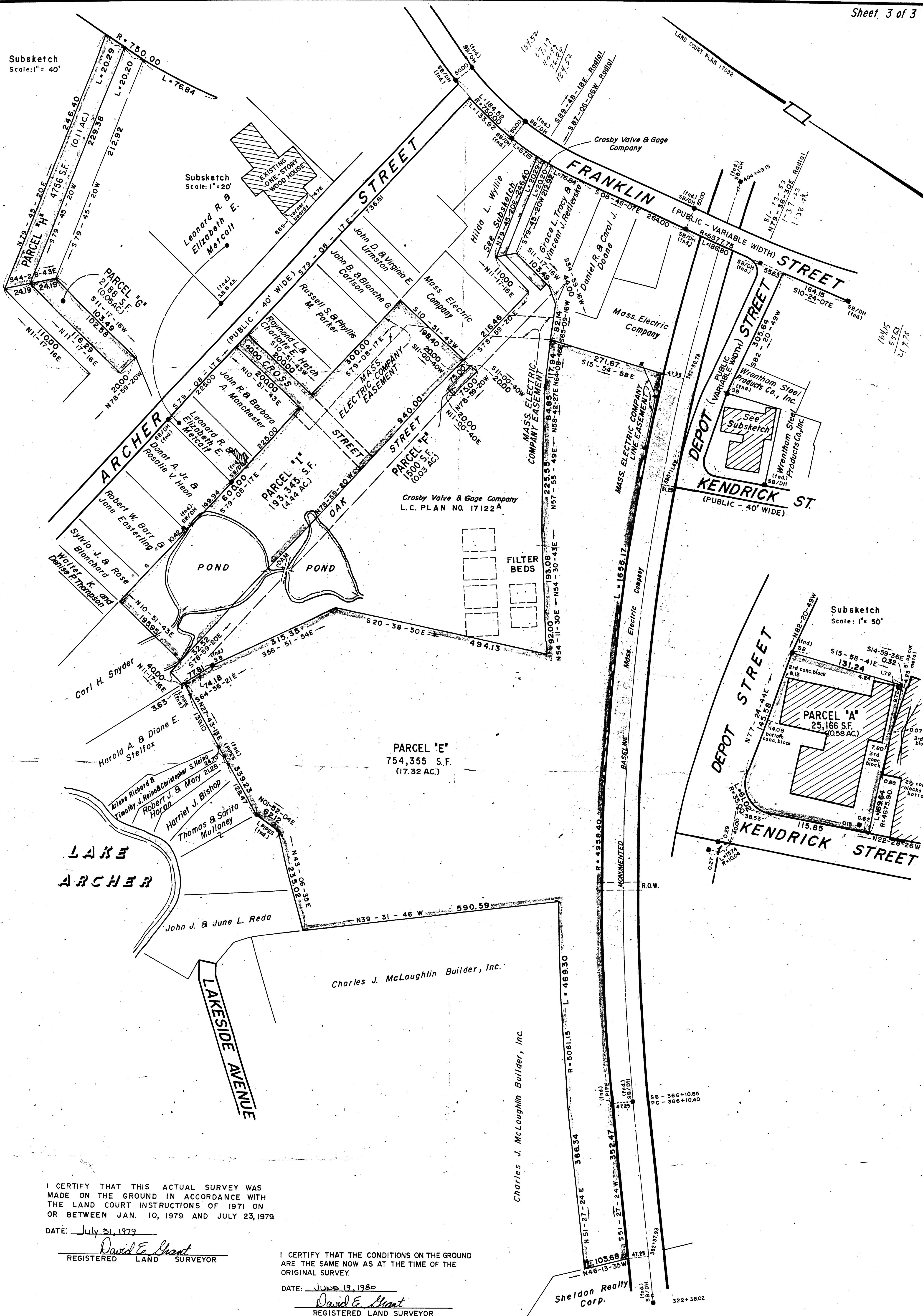

I CERTIFY THAT THIS ACTUAL SURVEY WAS MADE ON THE GROUND IN ACCORDANCE WITH THE LAND COURT INSTRUCTIONS OF 1971 ON OR BETWEEN JAN. 10, 1979 AND JULY 23, 1979

DATE: July 31, 1979
David E. Hunt
 REGISTERED LAND SURVEYOR

I CERTIFY THAT THE CONDITIONS ON THE GROUND ARE THE SAME NOW AS AT THE TIME OF THE ORIGINAL SURVEY.

DATE: JUNE 19, 1980
David E. Hunt
 REGISTERED LAND SURVEYOR

NOTE: THIS PLAN FOR REGISTRATION PURPOSES ONLY.

APPROVAL UNDER SUBDIVISION CONTROL LAW NOT REQUIRED.
 DATE: August 15 1979
[Signature]
 PLANNING BOARD - TOWN OF WRENTHAM

APPROVAL UNDER SUBDIVISION CONTROL LAW NOT REQUIRED.
 DATE: Apr 16 1980
[Signature]
 WRENTHAM PLANNING BOARD

PLAN OF LAND IN
WRENTHAM, MASS.
 Scale: 1" = 100' July 31, 1979
 NORWOOD ENGINEERING CO., INC.
 CIVIL ENGINEERS LAND SURVEYORS
 1414 PROVIDENCE HIGHWAY
 NORWOOD, MASS.

