

LOCATION MAP

1000 0 1000 2000 3000 4000 5000 6000 FEET

PROPERTY LINE TRAVERSE

BEARING	DIST.	DEPARTURE		LATITUDE	
		E	W	N	S
S62-02-44E	100.00	88.32	—	—	46.88
S41-11-21W	133.11	—	87.66	—	100.17
N63-53-13W	108.00	—	96.98	47.53	—
N44-03-41E	138.48	96.30	—	99.51	—
		184.62	184.64	147.04	147.05

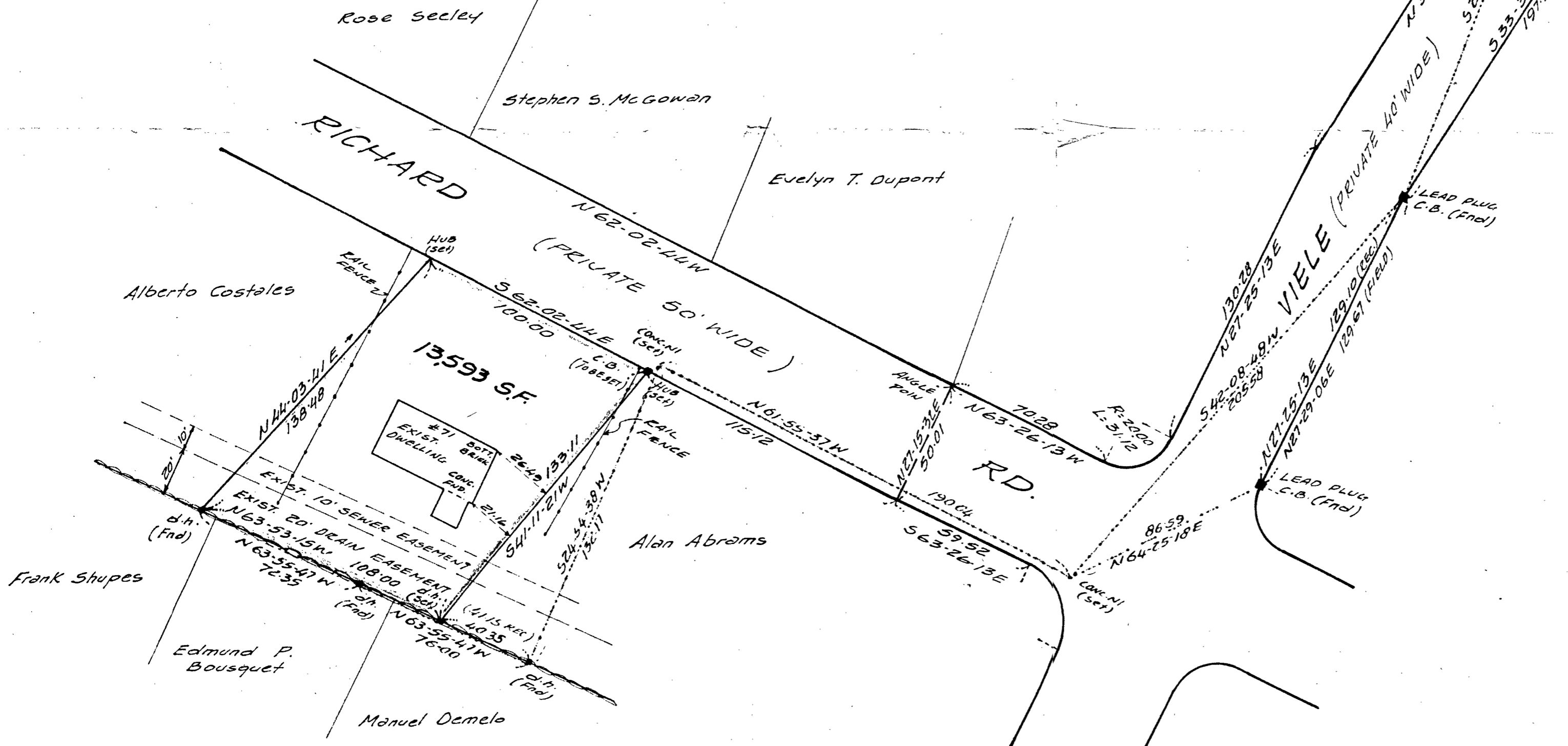

APPROVAL UNDER SUBDIVISION CONTROL LAW NOT REQUIRED
Clara J. O'Brien
Wendy H. Kelly
Paul G. Larkin

DATE: April 10, 1980
 PLANNING BOARD
 TOWN OF STOUGHTON

PLAN OF LAND
 RICHARD RD. STOUGHTON
 NORFOLK COUNTY, MASS.

SCALE: 1"=40' DATE: FEB. 13, 1980

I certify that this actual survey was made on the ground in accordance with the Land Court Instructions of 1971 on or between Jan. 26, 1980 and Feb. 9, 1980
 DATE: 2/13/80
Clara J. O'Brien
 REGISTERED LAND SURVEYOR

NOTE: Record information taken from a subdivision plan made by Austin Eng. Co. Stoughton, Mass. dated July 1963 and recorded in Norfolk Registry of Deeds as Plan No. 218 - 1965 Plan Book 218.

Clara J. O'Brien
 27 Kenilworth Rd.
 Milton Mass.