

L.C. Case No. 39951A

(Public 40' Wide)

BEECHWOOD ROAD

(TOWN LAYOUT OF MARCH 24, 1930)

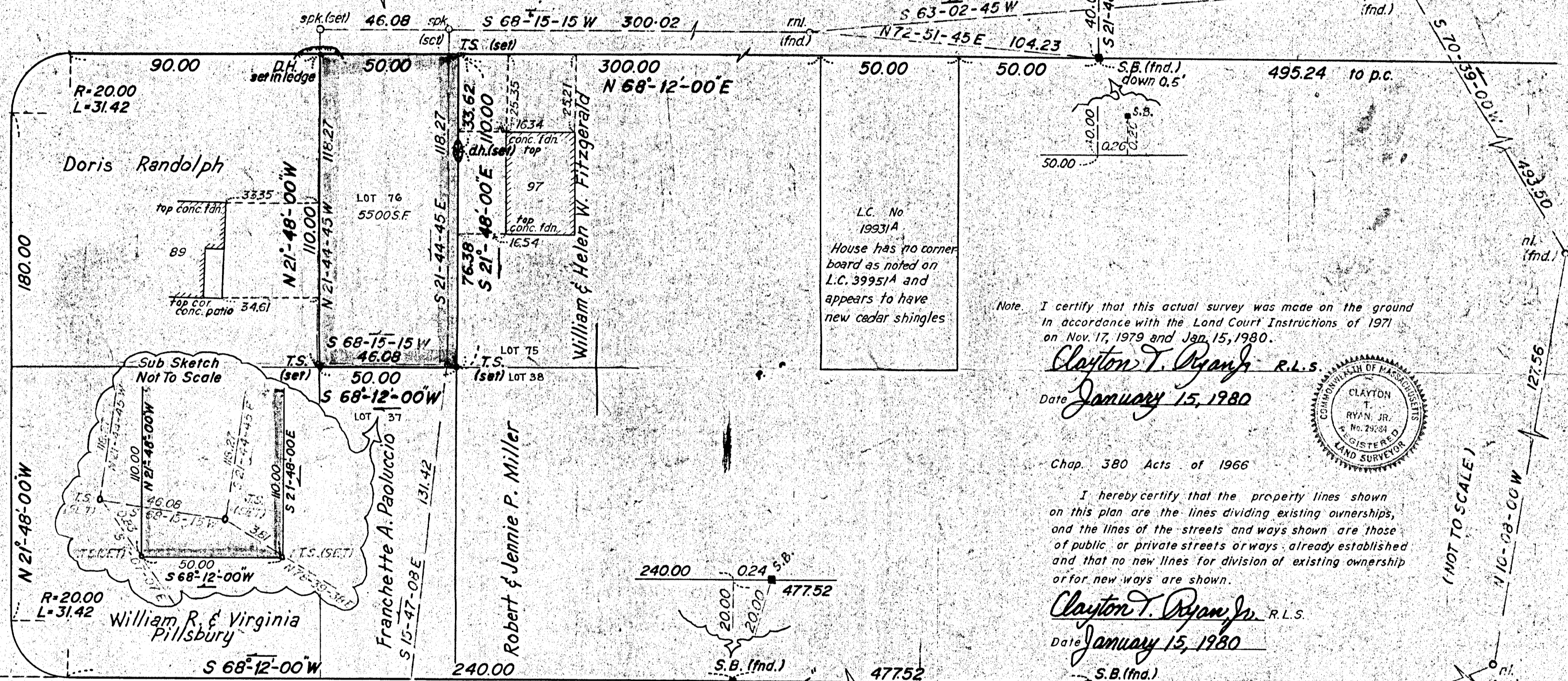

L.C. No. 19931A
House has no corner board as noted on L.C. 39951A and appears to have new cedar shingles.

Note: I certify that this actual survey was made on the ground in accordance with the Land Court Instructions of 1971 on Nov. 17, 1979 and Jan. 15, 1980.

Clayton T. Ryan Jr. R.L.S.
Date January 15, 1980

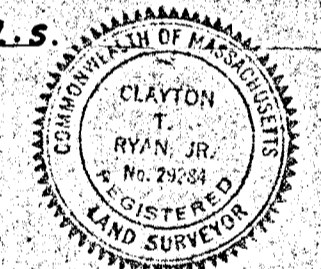

Chap. 380 Acts of 1966

I hereby certify that the property lines shown on this plan are the lines dividing existing ownerships, and the lines of the streets and ways shown are those of public or private streets or ways already established and that no new lines for division of existing ownership or for new ways are shown.

Clayton T. Ryan Jr. R.L.S.
Date January 15, 1980

R=20.00
L=31.42

(Public 40' Wide)

EDGEHILL ROAD

See Land Court Case No. 39555A

'PLAN OF LAND BRAINTREE MASS.

JAN. 15, 1980

Scale 30 feet to an inch

Clayton T. Ryan Jr. RLS
Lincoln Street, Franklin, Mass.

Survey, Calcs. and Plan by John R. Farren
116 Bourne Rd., Plymouth, Mass.