

LOT Traverse & Transit Traverse					
562° 27' 30" E	100.00		46.24	88.67	
543° 38' 55" W	138.48		100.20		95.58
N 64° 18' 01" W	104.00	45.10			93.72
N 44° 47' 51" E	142.82	101.34		100.63	
		146.44	146.44	189.30	189.30

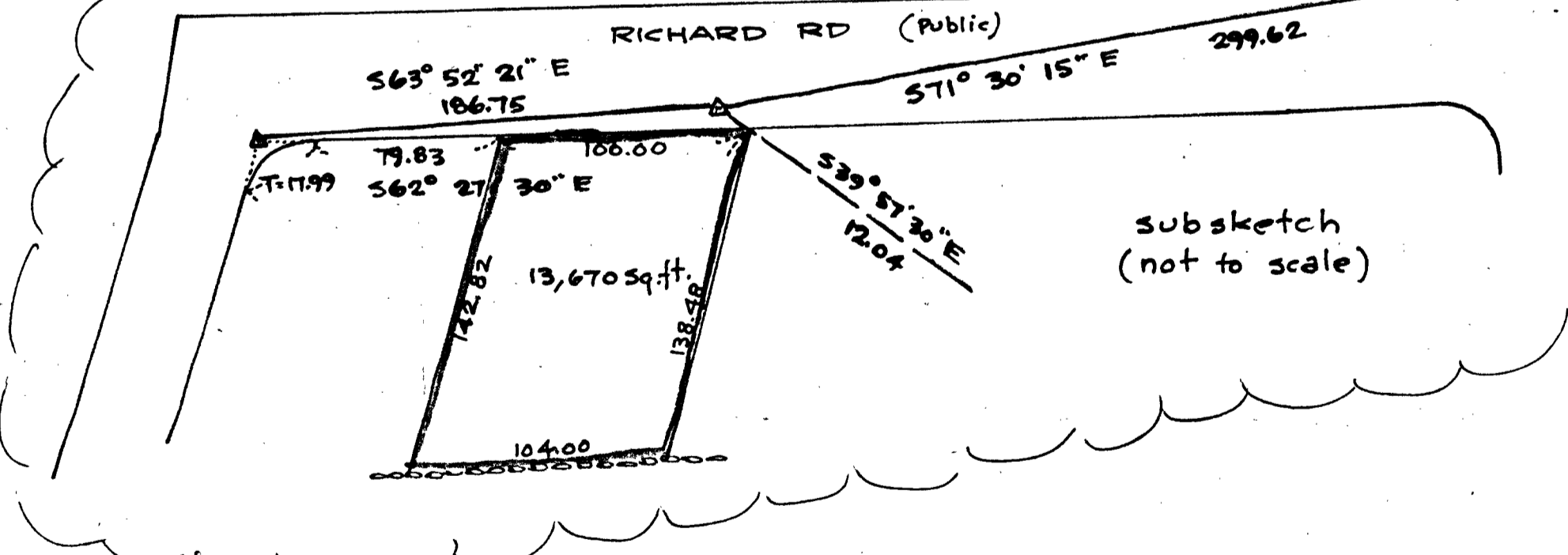

I hereby certify that the property lines shown on this plan are the lines dividing existing ownerships, and the lines of the streets and ways shown are those of public or private streets or ways already established, and that no new lines for division of existing ownership or for new ways are shown.

June 8, 1979  
Dec 14, 1979

*Edward L. Millard*  
Registered Land Surveyor

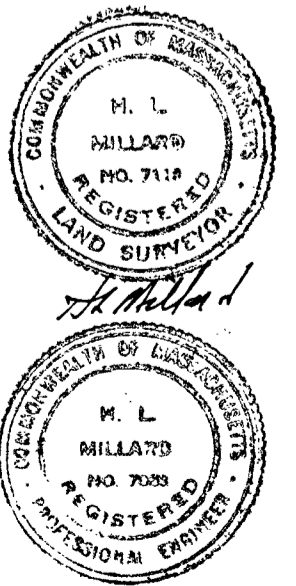

Plan of Land in  
**STOUGHTON, MASS.**

Scale: 1 inch = 20 feet Pilling Engineering Co. Inc  
26 Norfolk St Dedham, Mass.

June 8, 1979

I certify that this actual survey was made on the ground in accordance with the Land Court Instructions of 1971 on or between May 16, 1979 and June 8, 1979

June 8, 1979  
Verified Dec. 14, 1979

*Edward L. Millard*  
Registered Land Surveyor