

MOOSEHILL ST.

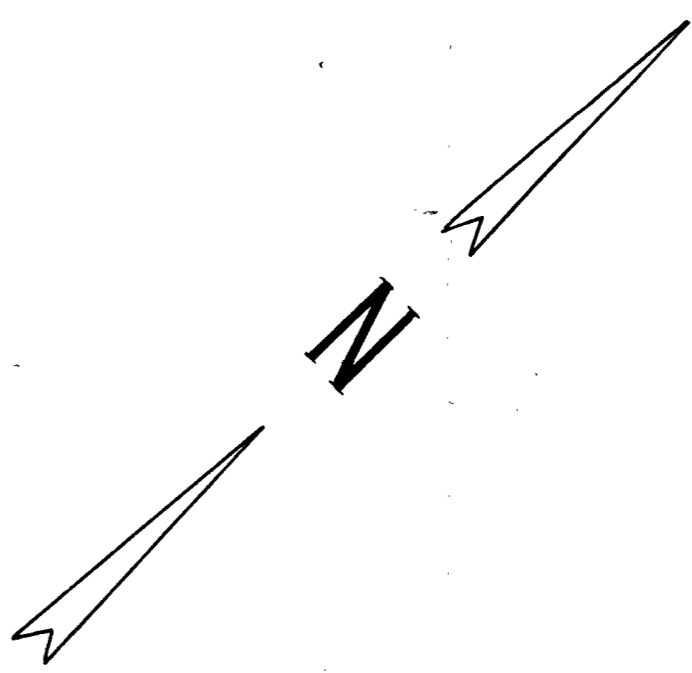

John H. Clymer & John C. Tomson  
Trustees of M.H. Realty Trust

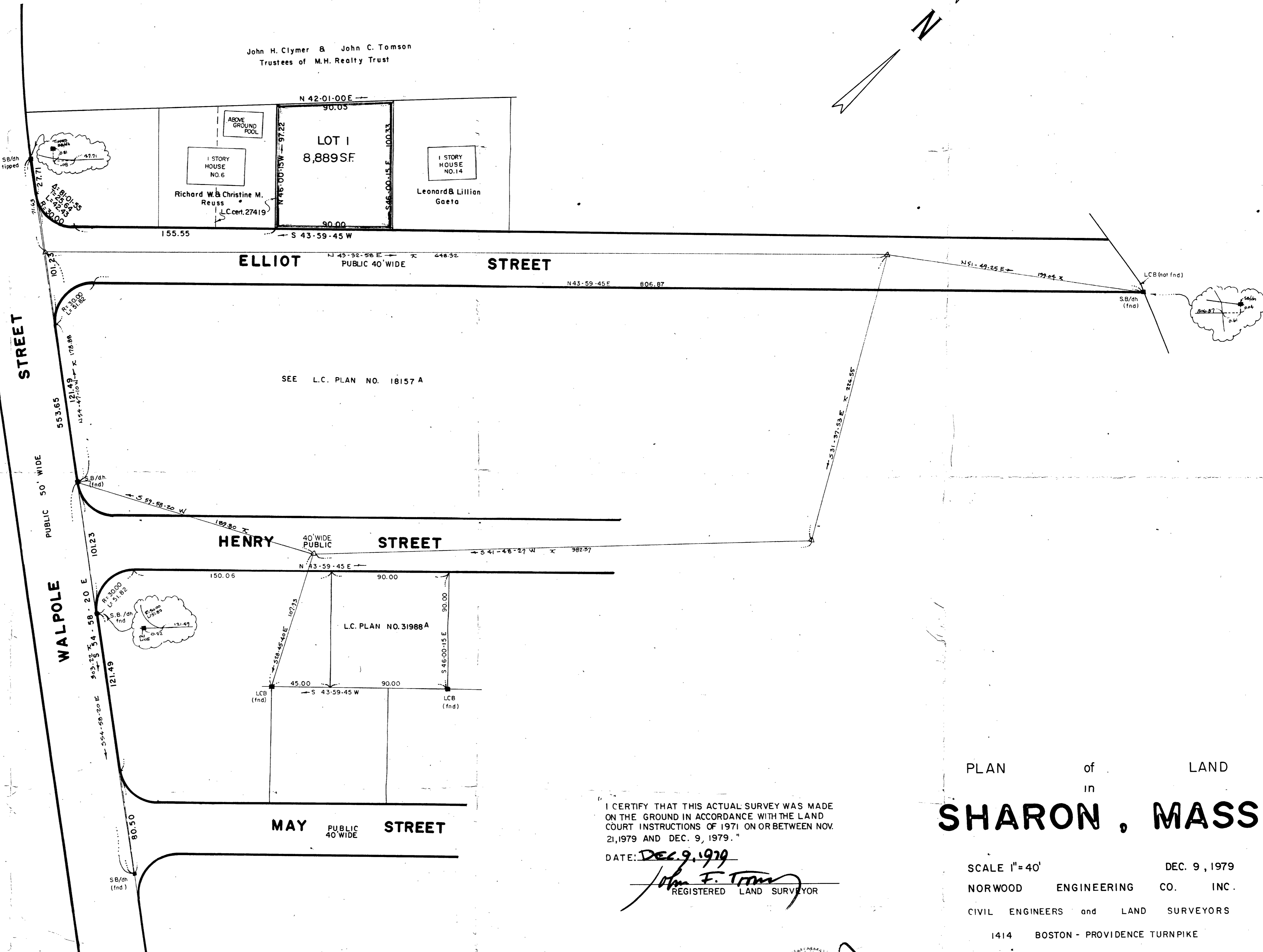

" I HEREBY CERTIFY THAT THE PROPERTY LINES SHOWN ON THIS PLAN ARE THE LINES DIVIDING EXISTING OWNERSHIPS, AND THE LINES OF THE STREETS AND WAYS SHOWN ARE THOSE OF PUBLIC OR PRIVATE STREETS OR WAYS ALREADY ESTABLISHED, AND THAT NO NEW LINES FOR DIVISION OF EXISTING OWNERSHIP OR FOR NEW WAYS ARE SHOWN.

DATE: DEC 9, 1979  
*John F. Tomson*  
REGISTERED LAND SURVEYOR

" I CERTIFY THAT THIS ACTUAL SURVEY WAS MADE ON THE GROUND IN ACCORDANCE WITH THE LAND COURT INSTRUCTIONS OF 1971 ON OR BETWEEN NOV. 21, 1979 AND DEC. 9, 1979."  
DATE: DEC 9, 1979  
*John F. Tomson*  
REGISTERED LAND SURVEYOR



PLAN of LAND  
in  
**SHARON, MASS.**

SCALE 1" = 40'  
DEC. 9, 1979  
NORWOOD ENGINEERING CO. INC.  
CIVIL ENGINEERS and LAND SURVEYORS  
1414 BOSTON - PROVIDENCE TURNPIKE  
NORWOOD, MASS.

