

Robert R. & Helen Jane Ryan

BLANCHARD RD.

UNION ST.

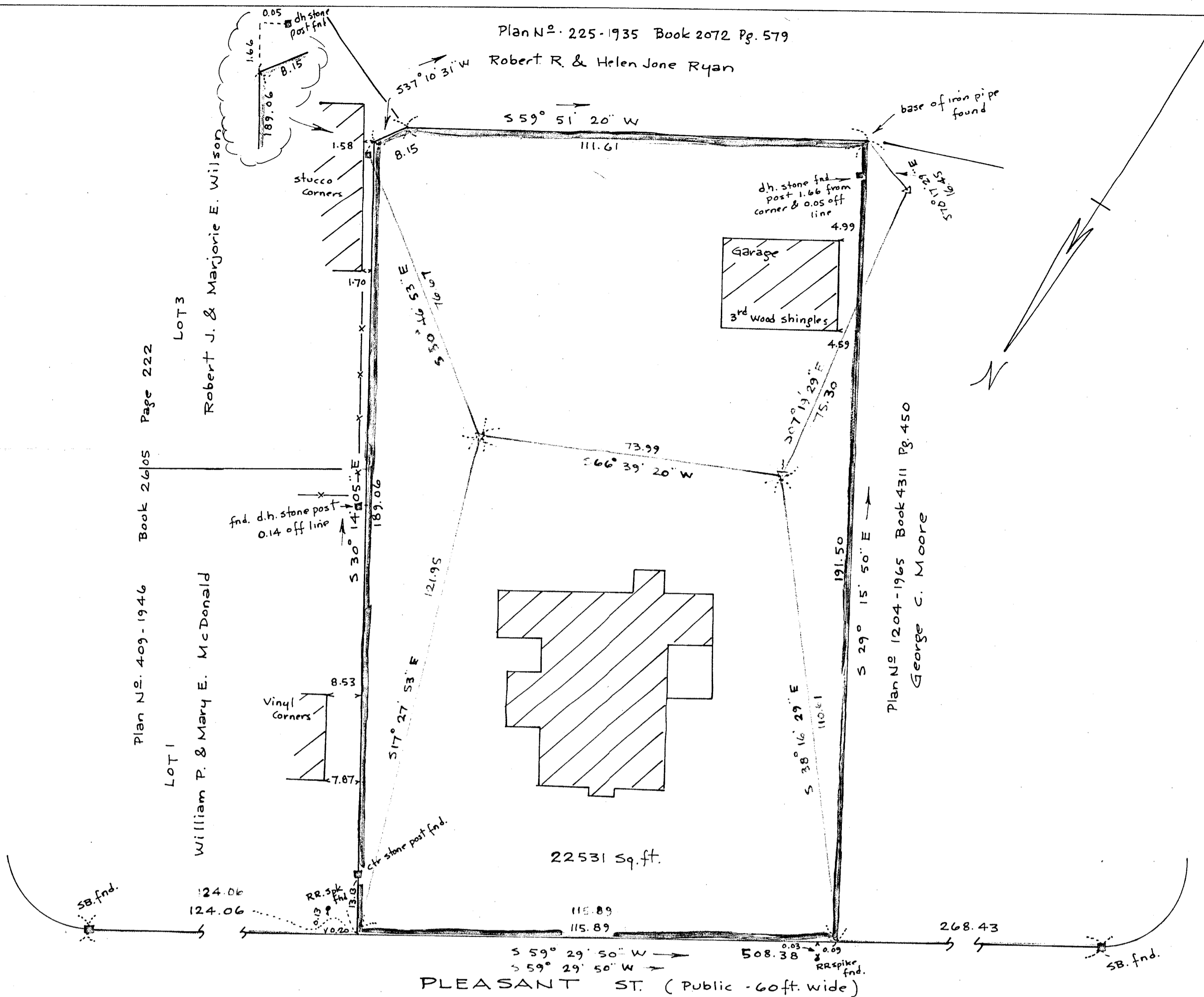

Plan No. 409-1946 Book 26105 Page 222
 Lot 3
 Robert J. & Marjorie E. Wilson

Plan No. 409-1946 Book 26105 Page 222
 Lot 1
 William P. & Mary E. McDonald

Plan No. 1204-1965 Book 4311 Pg. 450
 George C. Moore

22531 Sq. ft.

PLEASANT ST. (Public - 60ft. wide)

Lot Traverse					
S30°14'05"E	189.06		163.34	95.20	
S37°10'31"W	8.15		6.49		4.92
S59°51'20"W	111.61		56.05		96.52
N29°15'50"W	191.50	167.06			93.61
N59°29'50"E	115.89	58.82		99.85	
	225.88	225.87	195.06	195.05	

Transit Traverse					
S17°27'53"E	121.95		116.33	36.60	
S66°39'20"W	73.99		29.32		67.93
N38°16'29"W	110.61	86.83			68.52
N59°29'50"E	115.89	58.82		99.85	
	145.65	145.65	136.45	136.45	

Transit Traverse					
S50°46'53"E	76.67		48.48	59.48	
N59°45'55"E	0.05	0.02		0.04	
N30°14'05"W	1.66	1.43			0.84
S37°10'31"W	8.15		6.49		4.92
S59°51'20"W	111.61		56.05		96.52
N70°17'29"W	16.45	5.55			15.49
N07°19'29"W	75.30	74.69			9.60
N66°39'20"E	73.99	29.32		67.93	
	111.01	111.02	127.37	127.37	

Plan of Land in WEYMOUTH, MASS.

Scale: 1 inch = 20 feet

Pilling Engineering Company Inc.
 26 Norfolk St. Dedham, Mass.

November 26, 1979

I here by certify that the property lines shown on this plan are the lines dividing existing ownerships, and the lines of the streets and ways shown are those of public or private streets or ways already established, and that no new lines for division of existing ownership or for new ways are shown.

November 26, 1979

Howard L. Pilling
 Registered Land Surveyor

I certify that this actual survey was made on the ground in accordance with the Land Court Instructions of 1971 on or between November 6, 1979 and November 26, 1979

November 26, 1979

Howard L. Pilling
 Registered Land Surveyor

