

CHARLES F. & CAROL I. DAVIS

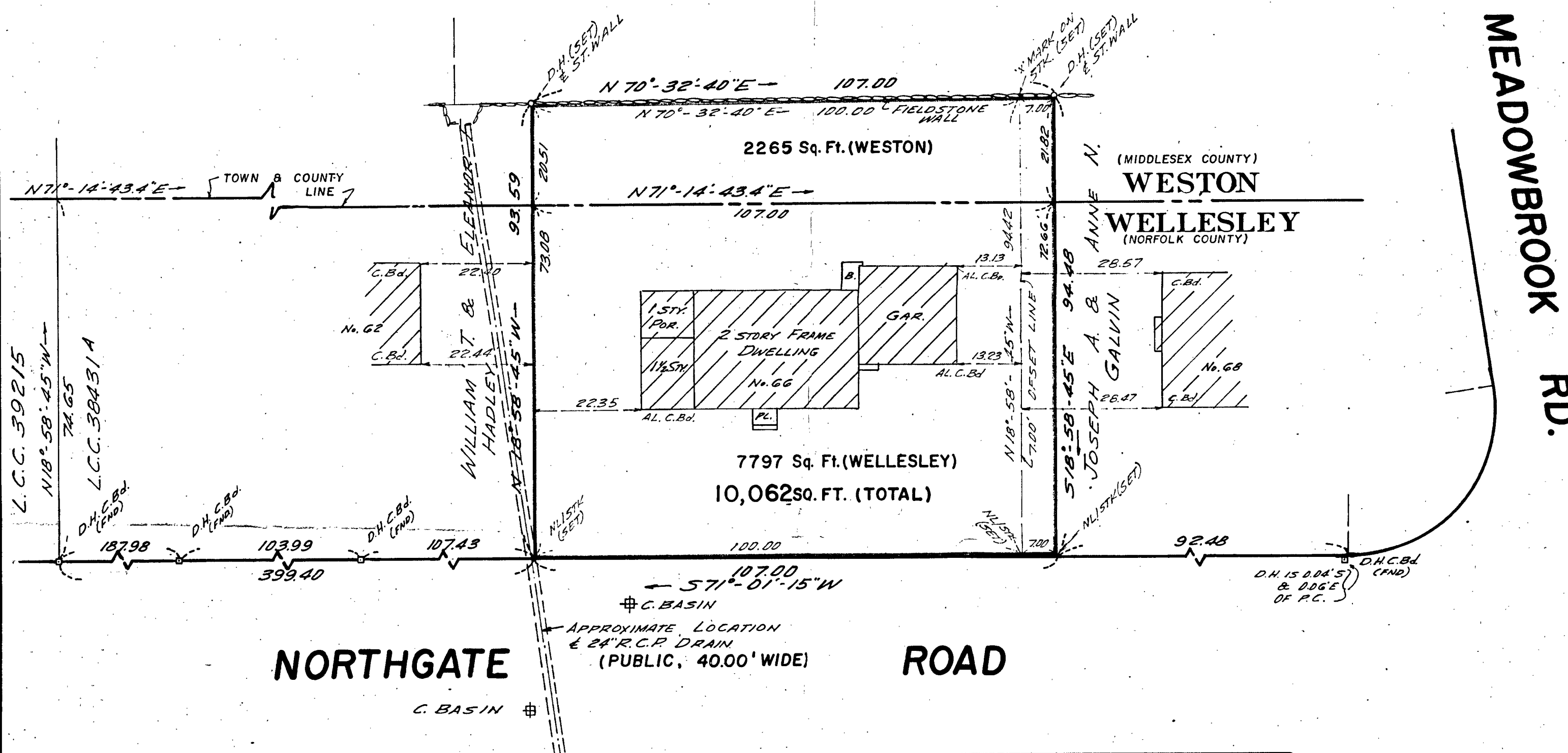

MEADOWBROOK RD.

LOT CLOSURE

BEARING	DIST.	N	S	E	W
S 71° 01' 15" W	107.00		34.80		101.18
N 18° 58' 45" W	93.59	88.50			30.44
N 70° 32' 40" E	107.00	35.64		100.89	
S 18° 58' 45" E	94.48		89.34	30.73	
TOTALS:		124.14	124.14	131.62	131.62

FIELD TRAVERSE

S 71° 01' 15" W	100.00		32.52		94.56
N 18° 58' 45" W	93.59	88.50			30.44
N 70° 32' 40" E	100.00	33.31		94.29	
S 18° 58' 45" E	94.42		89.29	30.71	
TOTALS:		121.81	121.81	125.00	125.00

PLAN OF LAND
IN
WESTON & WELLESLEY, MASS.

SCALE 1 IN. = 20 FT. JUNE 15, 1979
BARNES ENGINEERING COMPANY, INC.
411 LEXINGTON STREET AUBURNDALE, MASS.

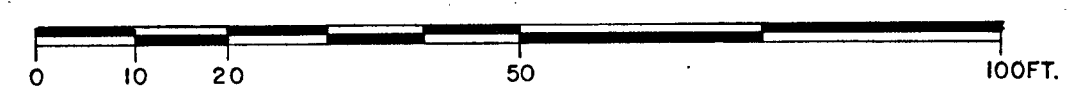

I CERTIFY THAT THIS ACTUAL SURVEY WAS MADE ON THE GROUND IN ACCORDANCE WITH THE LAND COURT INSTRUCTIONS OF 1971 ON JUNE 1, 1979.

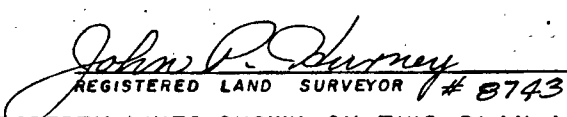
DATE June 15, 1979 
REGISTERED LAND SURVEYOR # 8743

I HEREBY CERTIFY THAT THE PROPERTY LINES SHOWN ON THIS PLAN ARE THE LINES DIVIDING EXISTING OWNERSHIPS, AND THE LINES OF THE STREETS AND WAYS SHOWN ARE THOSE OF PUBLIC OR PRIVATE STREETS OR WAYS ALREADY ESTABLISHED, AND THAT NO NEW LINES FOR DIVISION OF EXISTING OWNERSHIP OR FOR NEW WAYS ARE SHOWN.

DATE June 15, 1979 
REGISTERED LAND SURVEYOR # 8743

