

PLAN OF LAND
IN
MILLIS, MASS.

SCALE: 1 INCH = 40 FEET FEBRUARY 10, 1979

CLAYTON T. RYAN, JR., R.L.S.
601 LINCOLN ST. - FRANKLIN, MASS.

"I certify that this actual survey was made on the ground in accordance with the Land Court Instructions of 1971 between January 6 and January 20, 1979."

Clayton T. Ryan, Jr. February 10, 1979
REGISTERED LAND SURVEYOR

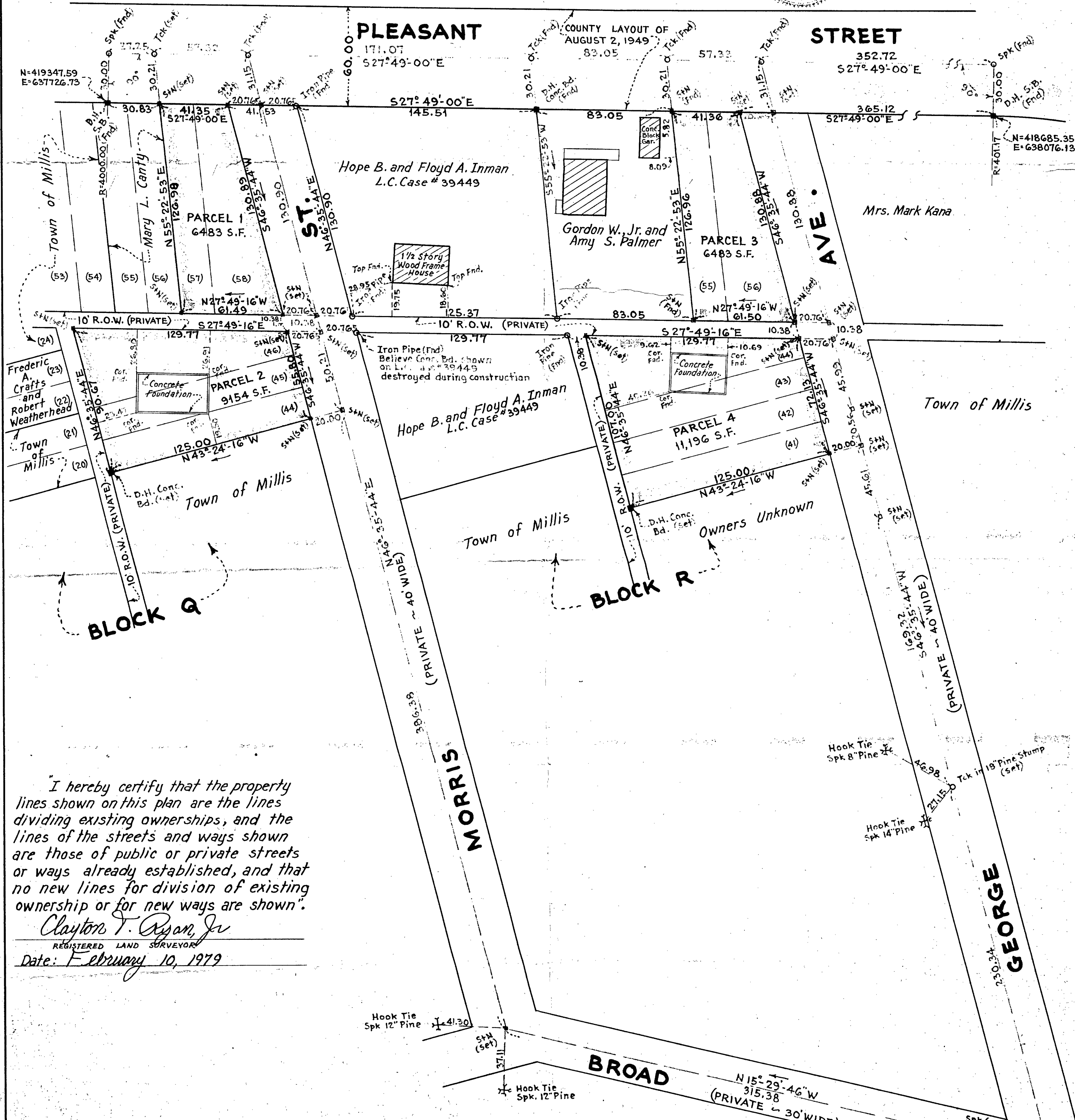
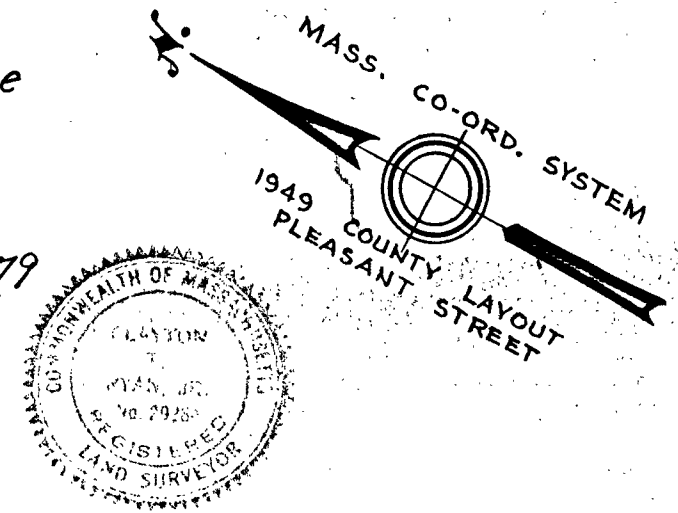

"I hereby certify that the property lines shown on this plan are the lines dividing existing ownerships, and the lines of the streets and ways shown are those of public or private streets or ways already established, and that no new lines for division of existing ownership or for new ways are shown."
Clayton T. Ryan, Jr.
REGISTERED LAND SURVEYOR
Date: February 10, 1979

PLAN REFERENCES:
MASSACHUSETTS LAND COURT CASE NO. 39449
NORFOLK REGISTRY OF DEEDS
PLAN BOOK # 97 PLAN # 4717 DATED DEC. 14, 1920
(LOT NUMBERS FROM NEXT ABOVE PLAN ARE SHOWN THUS (56).)