

9.69± ACRES

PLAN OF LAND IN CANTON, MASS.

SCALE: 1 IN. = 60 FT.

MARCH 1, 1979

Paul N. Robinson Registered Land Surveyor 91 Ridge Street - Millis, Mass.

I CERTIFY THAT THIS ACTUAL SURVEY WAS MADE ON THE GROUND, IN ACCORDANCE WITH THE LAND COURT INSTRUCTIONS OF 1971 ON OR BETWEEN DEC. 19, 1978 AND JAN. 31, 1979. March 1, 1979 Paul N. Robinson REGISTERED LAND SURVEYOR



Approval not required under The Subdivision Control Law. Canton Planning Board Frank G. Johnson AUTHORIZED AGENT FOR PLANNING BOARD Date: MAR 13 1979

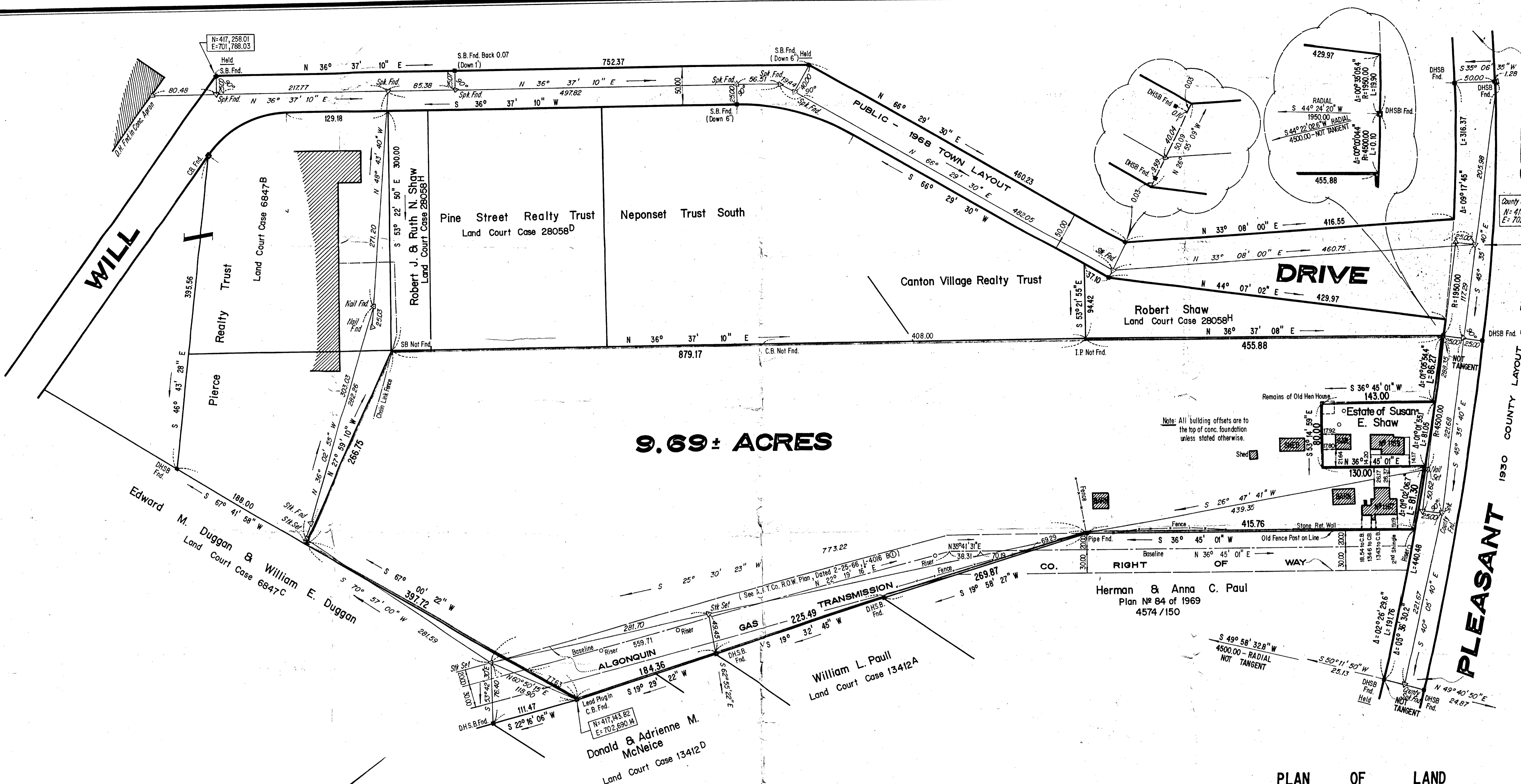
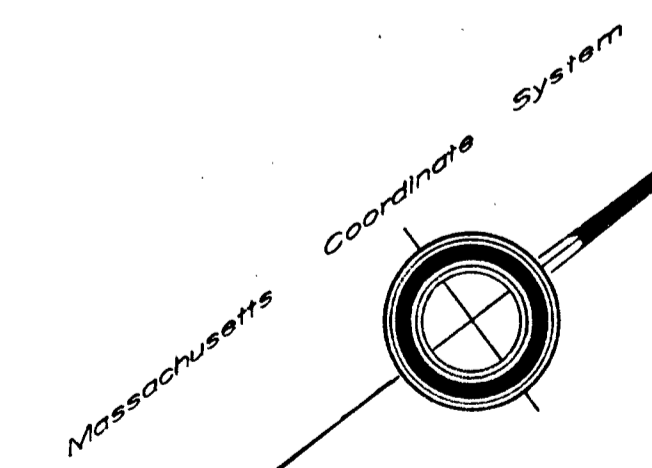

County Site Found N= 418,392.55 E= 702,928.82

NOTE: Bounds on Pleasant St. are held as reset by The Norfolk County Eng. Dept., Feb. 1966.

Note: All building offsets are to the top of conc. foundation unless stated otherwise.