

PLAN OF LAND RANDOLPH, MASS.

SCALE 1"=20' Nov. 27, 1978

DECA ENGINEERING, INC.
LAND SURVEYORS

1 MEMORIAL DR. AVON

PROPERTY OWNER:

George & Josephine Abizaid

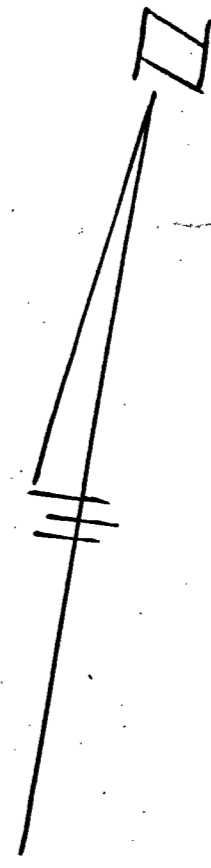

Being shown on
L.C. 6477A
Sheet 2

I hereby certify that the property lines shown on this plan are the lines dividing existing ownerships and the lines of the streets and ways shown are those of public or private streets already established, and that no new lines for division of existing ownership or for new ways are shown.

Nov. 27, 1978
Robert A. DeCelle

I certify that this actual survey was made on the ground in accordance with the Land Court rules and regulations of 1971 between Nov. 18 & Nov. 27, 1978.

Robert A. DeCelle R.L.S.
Nov. 27, 1978

I certify that this plan was made in accordance with the Land Court rules and regulations of 1971.

Robert A. DeCelle R.L.S.
Nov. 27, 1978

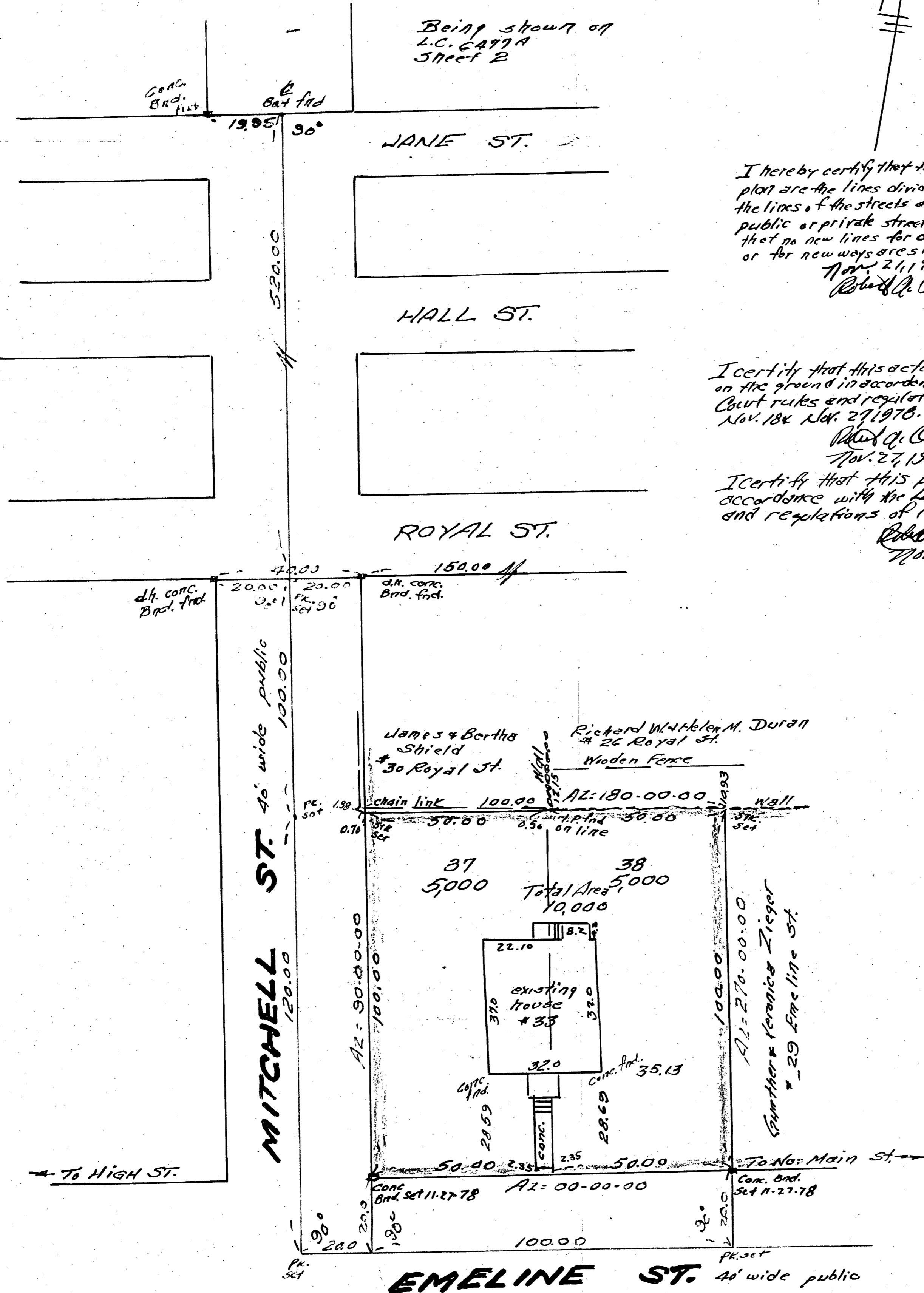

EMELINE ST. 40' wide public