

AREA = 193.058 acres

"I certify that the conditions on the ground are the same now as at the time of the original survey."  
Date: Aug 18, 1978  
John F. Thomas  
Registered Land Surveyor

"I CERTIFY THAT THIS ACTUAL SURVEY WAS MADE ON THE GROUND IN ACCORDANCE WITH THE LAND COURT INSTRUCTIONS OF 1971 ON OR BETWEEN JUNE 29, 1976 AND MARCH 30, 1977."  
DATE: Aug 18, 1978  
John F. Thomas  
REGISTERED LAND SURVEYOR

"I HEREBY CERTIFY THAT THE PROPERTY LINES SHOWN ON THIS PLAN ARE THE LINES DIVIDING EXISTING OWNERSHIPS, AND THE LINES OF THE STREETS AND WAYS SHOWN ARE THOSE OF PUBLIC OR PRIVATE STREETS OR WAYS ALREADY ESTABLISHED, AND THAT NO NEW LINES FOR DIVISION OF EXISTING OWNERSHIP OR FOR NEW WAYS ARE SHOWN."  
DATE: Aug 18, 1978  
John F. Thomas  
REGISTERED LAND SURVEYOR

**"CONFIRMATION"**  
**PLAN OF LAND**  
**IN**  
**SHARON, MASS.**

SCALE: 1"=100'  
AUGUST 18, 1978  
NORWOOD ENGINEERING CO.  
1414 PROVIDENCE PIKE  
NORWOOD, MASS.



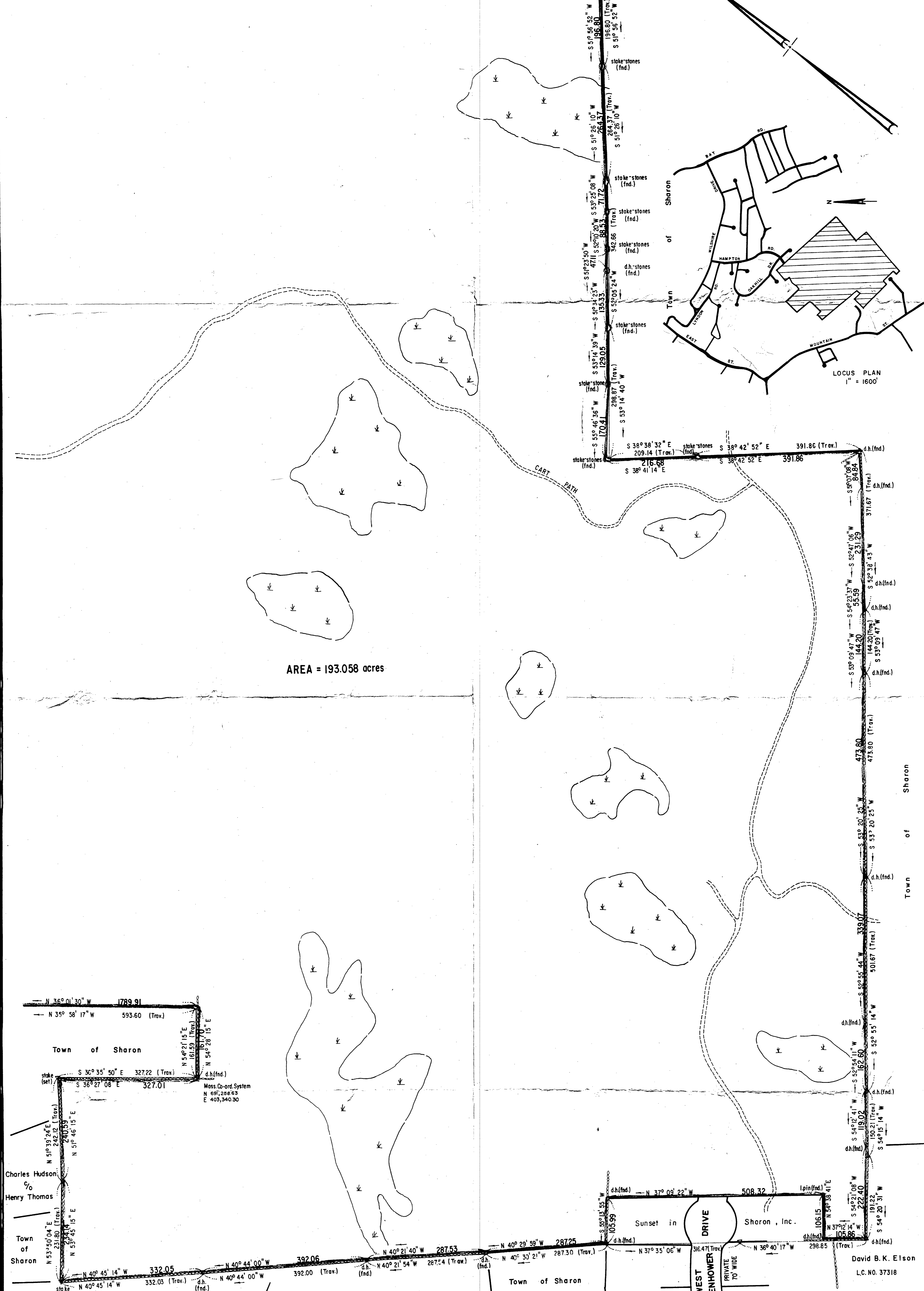

AREA = 193.058 acres

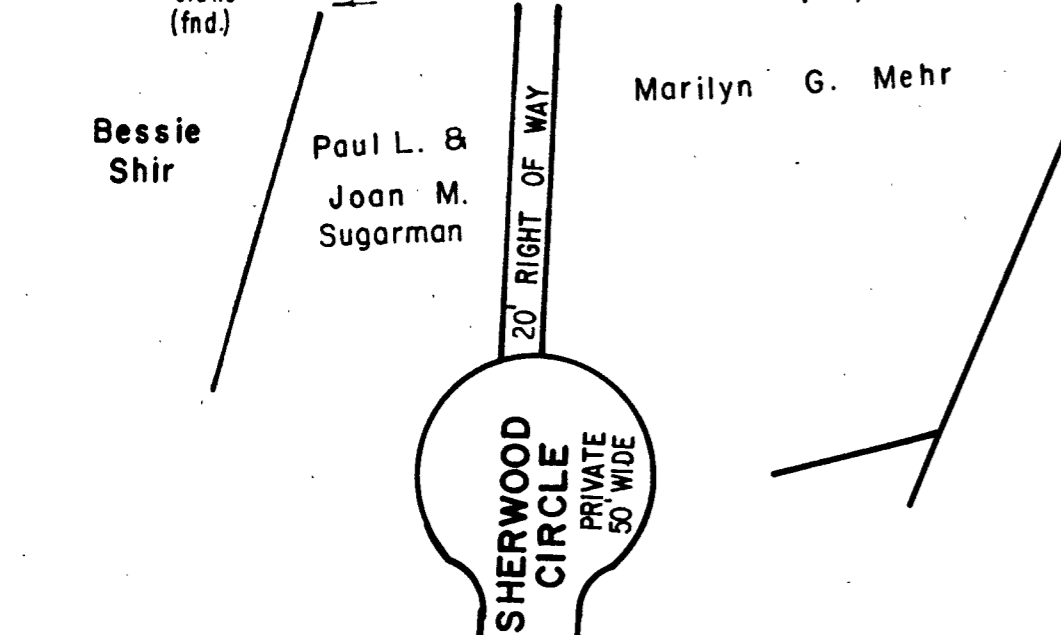
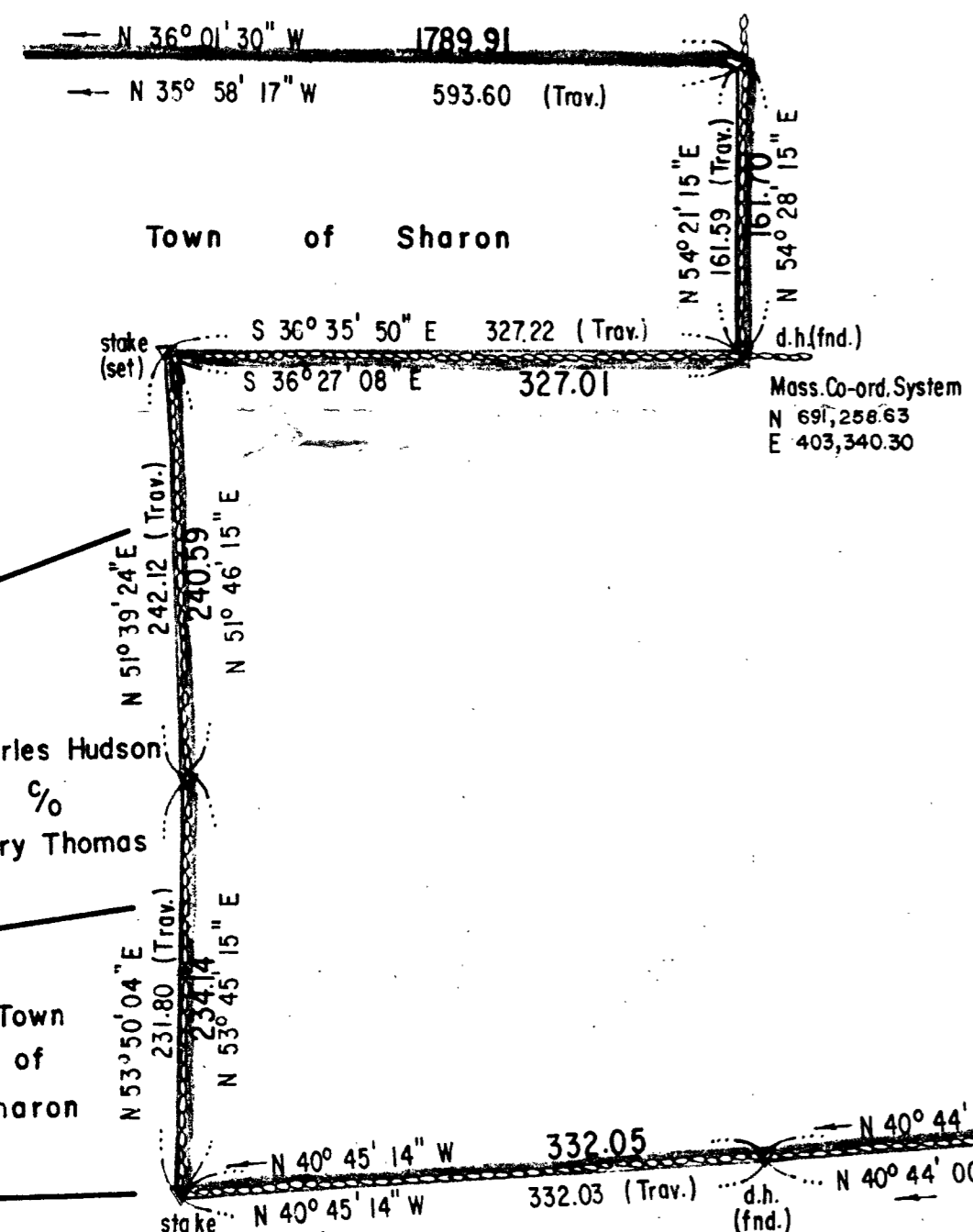

Maimonides School

"I certify that the conditions on the ground are the same now as at the time of the original survey."  
Date: Aug 18, 1978  
*John F. Thomas*  
Registered Land Surveyor

"I CERTIFY THAT THIS ACTUAL SURVEY WAS MADE ON THE GROUND IN ACCORDANCE WITH THE LAND COURT INSTRUCTIONS OF 1971 ON OR BETWEEN JUNE 29, 1976 AND MARCH 30, 1977."  
DATE: Aug 18, 1978  
*John F. Thomas*  
REGISTERED LAND SURVEYOR

Sunset in Sharon, Inc.

DRIVE

WEST EISENHOWER DRIVE

PRIVATE 70' WIDE

David B. K. Elson  
L.C. NO. 37318

"CONFIRMATION"  
PLAN OF LAND  
IN  
SHARON, MASS.  
SCALE: 1"=100'  
AUGUST 18, 1978  
NORWOOD ENGINEERING CO.  
1414 PROVIDENCE PIKE  
NORWOOD, MASS.

"I HEREBY CERTIFY THAT THE PROPERTY LINES SHOWN ON THIS PLAN ARE THE LINES DIVIDING EXISTING OWNERSHIPS, AND THE LINES OF THE STREET AND WAYS SHOWN ARE THOSE OF PUBLIC OR PRIVATE STREETS OR WAYS ALREADY ESTABLISHED, AND THAT NO NEW LINES FOR DIVISION OF EXISTING OWNERSHIP OR FOR NEW WAYS ARE SHOWN."  
DATE: Aug 18, 1978  
*John F. Thomas*  
REGISTERED LAND SURVEYOR