

PLAN REFERENCE:
 LAND COURT CASE NO. 38475
 36639
 PLAN No. 488 - 1888
 749 - 1969 BK 4625-300
 281 - 1975 PL BK 249
 366 - 1975 PL BK 249
 NORFOLK ASSESSORS MAP T-46-594169
 ZONING R-1

PLAN OF LAND IN NORFOLK, MASS.

Scale: 1 in. = 100 ft. Oct. 13, 1978

Paul N. Robinson
 Registered Land Surveyor
 91 Ridge Street - Millis, Mass.

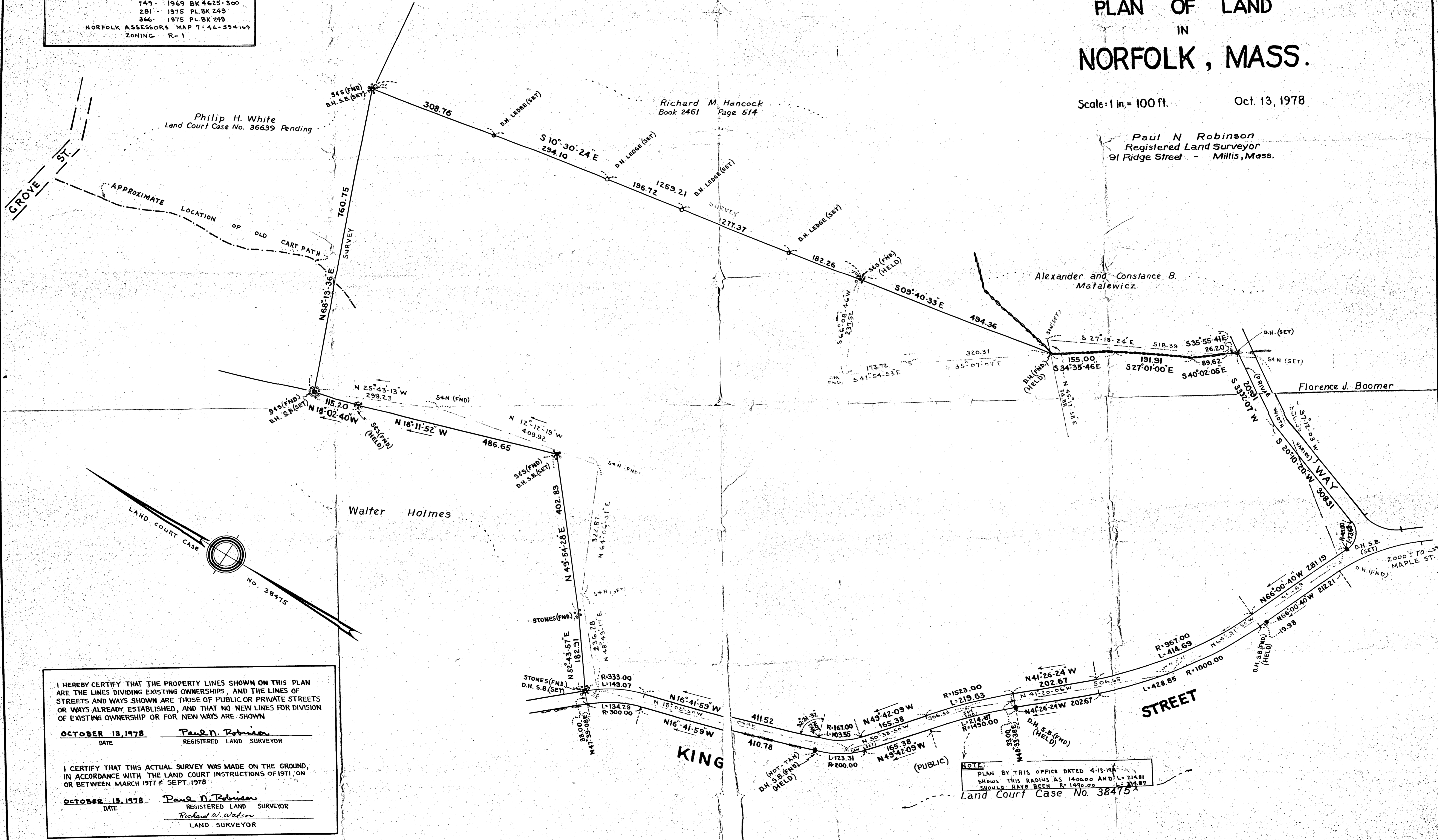

I HEREBY CERTIFY THAT THE PROPERTY LINES SHOWN ON THIS PLAN ARE THE LINES DIVIDING EXISTING OWNERSHIPS, AND THE LINES OF STREETS AND WAYS SHOWN ARE THOSE OF PUBLIC OR PRIVATE STREETS OR WAYS ALREADY ESTABLISHED, AND THAT NO NEW LINES FOR DIVISION OF EXISTING OWNERSHIP OR FOR NEW WAYS ARE SHOWN

OCTOBER 13, 1978 Paul N. Robinson
 DATE REGISTERED LAND SURVEYOR

I CERTIFY THAT THIS ACTUAL SURVEY WAS MADE ON THE GROUND, IN ACCORDANCE WITH THE LAND COURT INSTRUCTIONS OF 1971, ON OR BETWEEN MARCH 1977 & SEPT. 1978

OCTOBER 13, 1978 Paul N. Robinson
 DATE REGISTERED LAND SURVEYOR
 Richard W. Watson
 LAND SURVEYOR

NOTE:
 PLAN BY THIS OFFICE DATED 4-13-1974
 SHOWS THIS RADIUS AS 1400.00 AND L=214.81
 SHOULD HAVE BEEN R=1490.00 L=219.87
 Land Court Case No. 38475