

70668

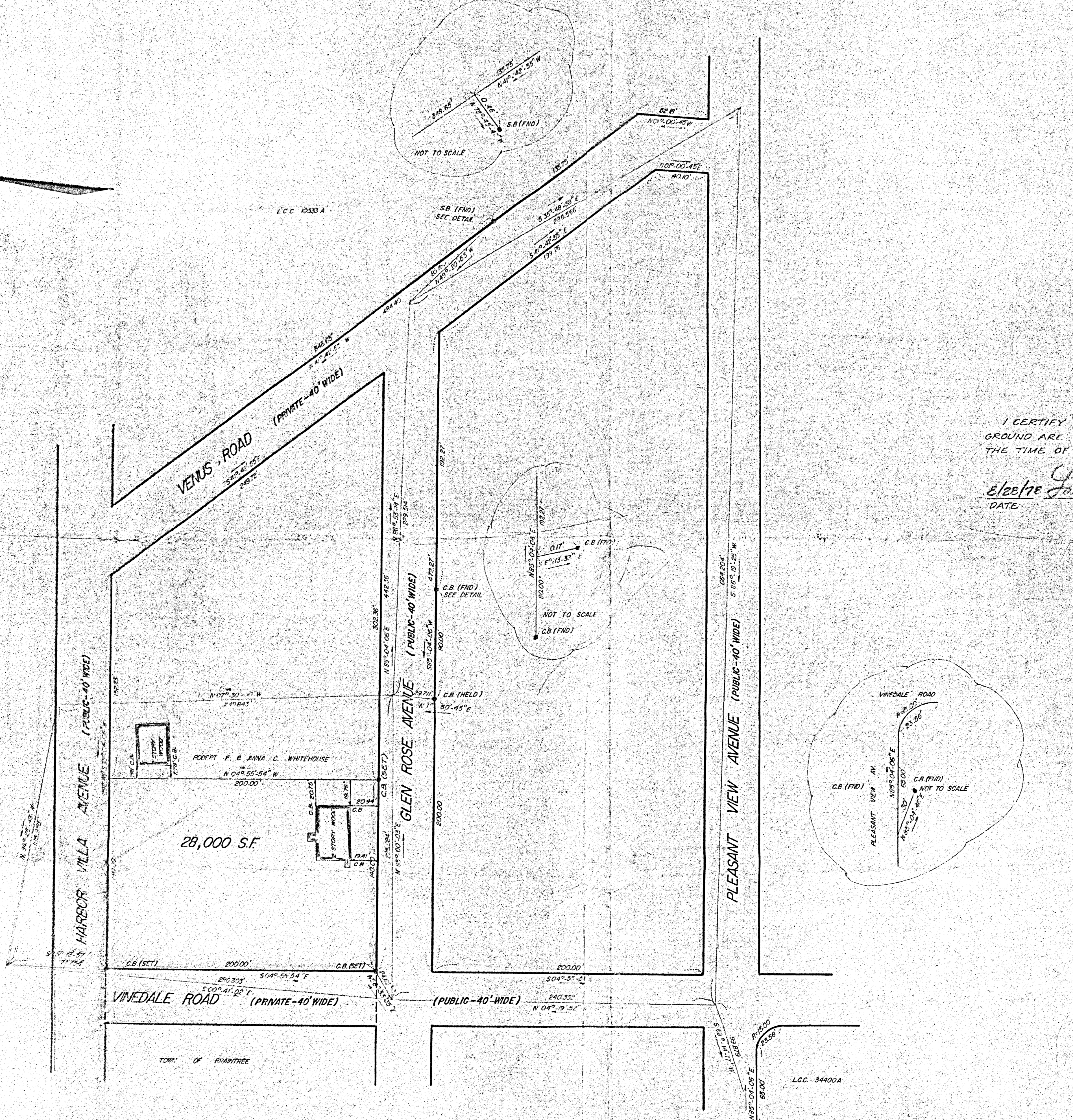
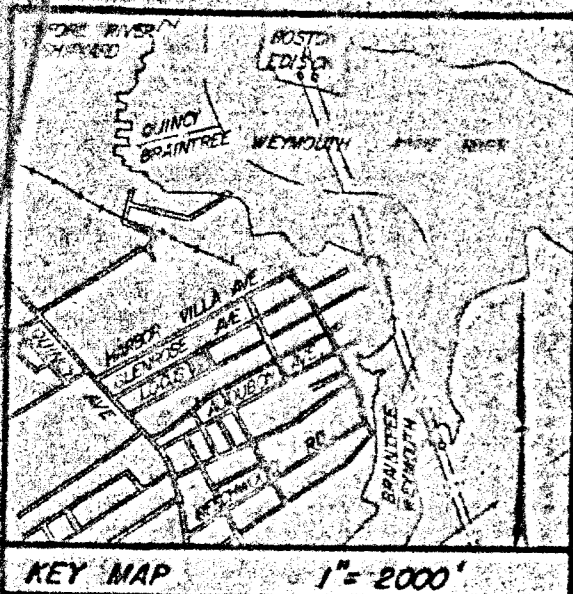

I CERTIFY THAT THE PROPERTY LINES SHOWN ARE THE LINES DIVIDING EXISTING OWNERSHIPS, AND THE LINES OF THE STREETS AND WAYS SHOWN ARE THOSE OF PUBLIC OR PRIVATE STREETS OR WAYS ALREADY ESTABLISHED, AND THAT NO NEW LINES FOR DIVISION OF EXISTING OWNERSHIPS OR FOR NEW WAYS ARE SHOWN.

Lamont R. Healy 8/28/78

I CERTIFY THAT CONDITIONS ON THE GROUND ARE THE SAME NOW AS AT THE TIME OF THE ORIGINAL SURVEY

8/28/78 Lamont R. Healy DATE

I CERTIFY THAT THIS ACTUAL SURVEY WAS MADE ON THE GROUND IN ACCORDANCE WITH THE LAND CLERK'S INSTRUCTIONS OF 1871 BETWEEN AUG. 16, 1973 AND AUG. 20, 1973.

Lamont R. Healy 8/28/78

DEED PLAN MAY BE FILED Oct 17, 1978 399904

- NOTES: 1. SHOWN AS LOTS 102, 103 AND 104, SHEET 3540, BRAINTREE ASSESSOR MAPS. 2. RECORDED IN DEED BOOK 2025, PAGE 307, NOTREX. 3. OWNER LLOYD B. TOYE 193 GLENWOOD AVE BRAINTREE, MASS. 4. SURVEYOR LAMONT R. HEALY, INC. 100 OLD DERRY ST. 50 - HINGHAM, MASS. 5. ZONED RESIDENCE B.

PLAN OF LAND IN BRAINTREE, MASS.

FOR LLOYD TOYE

SCALE: 1" = 40' AUG. 20, 1973

Lamont R. Healy

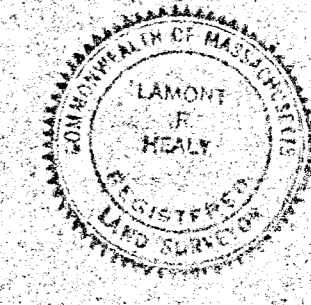

LAMONT R. HEALY, INC. - LAND SURVEYORS

PLYMOUTH AND SO. BRAINTREE, MASS.

399904