

PLAN of LAND RANDOLPH, MASS.

SCALE 1"=40' AUG. 2, 1978

DECA ENGINEERING, INC.

LAND SURVEYORS

1 MEMORIAL DR. AVON

PROPERTY OWNER:

GUY E. WOOD
State St. Randolph

Robert A. Collette

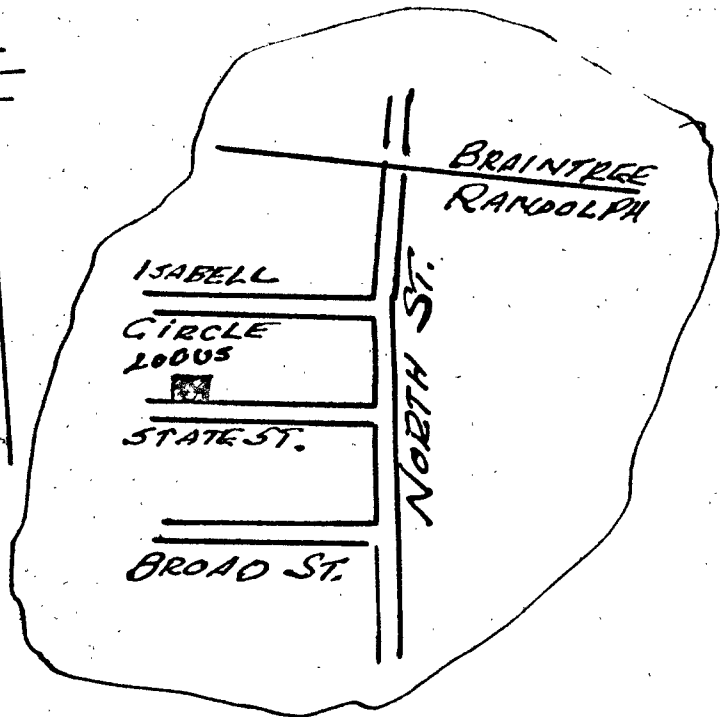
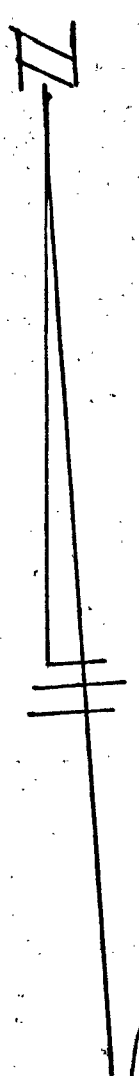

LOCUS PLAN

I certify that this actual survey was made on the ground in accordance with the Land Court Instructions of 1971 of AUG. 15-16 1978.

Robert A. Collette
R. L. S.

"I hereby certify that the property lines shown on this plan are the lines dividing existing ownerships and the lines of the streets and ways shown are those of public or private streets or ways already established, and that no new lines for division of existing ownership or for new ways are shown"

Robert A. Collette P.L.S.
Aug. 30, 1978

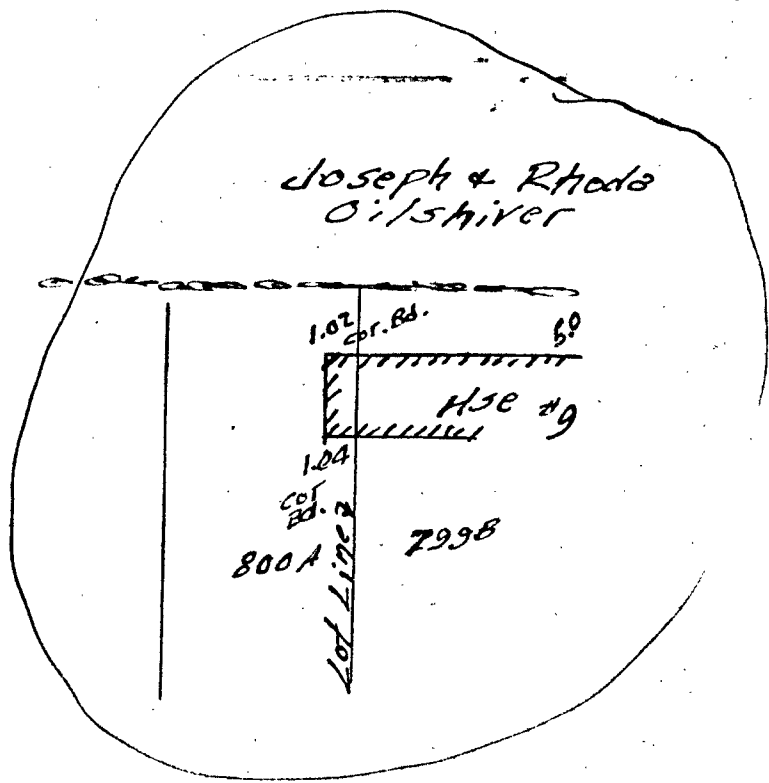

Detail "A"

LOCUS BLOCK TRAVERSE

BEARING	LENGTH	EAST	WEST	NORTH	SOUTH
N77-34-52E	33.94	33.146		7.299	
N78-23-15 E	96.61	94.666		19.281	
N78-19-56E	19.47	19.068		3.937	
S10-35-00E	115.25	21.167			113.288
S73-25-05W	150.00		147.447		27.549
N10-35-00W	112.22		20.610	110.310	
		168.047	168.057	140.827	140.827

PLANNING BOARD APPROVAL NOT REQUIRED,
UNDER SUBDIVISION CONTROL LAW -

Linda L. Simons, Chmn.

Paul V. Scally
E. Paul [unclear]
Thomas J. [unclear]

Sept. 18, 1978

Note:

Lot 800B	AREA = 2815.51
" 800 A	" = 2833.51
" 799 B	" = 2844.35
" 799 A	" = 2854.50
" 798 B	" = 2864.65
" 798 A	" = 2875.34

Total Area = 17,087.86 sq. ft.

