

Sylvester J. & Mary A. Kallifen
Bk 3675 - Pg 515

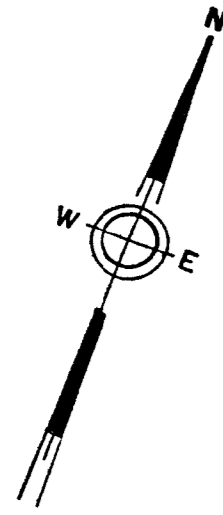

DETAIL
No Scale

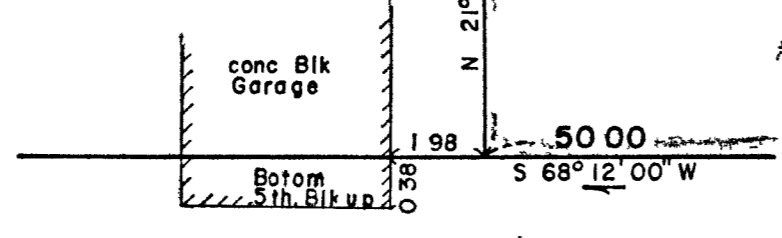

5,772 ± sf

W. Richard & Kathleen Bushmer
Bk 5369 - Pg 79

John L. & Catherine M. Martin
Bk 5409 - Pg 664

83 84 85 86 87 88 89 90 91 92 93 94 95

BEECHWOOD

ROAD

(Public - 40.00 Wide)

70 68 67 66 65 64 63 62 61 60 59 58

L C No 1993/A

39 40 41 42 43 44 45 46 47 48 49 50

EDGEHILL

(Public - 40.00 Wide)

Note: I certify that this actual survey was made on the ground in accordance with the Land Court Instructions of 1971 on April 3, 1978

Charles R. Theodore
Date: 6 23 78

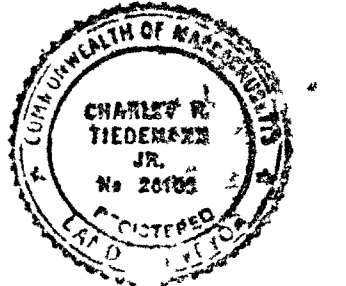

Chap 380 Acts of 1966

I hereby certify that the property lines shown on this plan are the lines dividing existing ownerships, and the lines of the streets and ways shown are those of public or private streets or ways already established and that no new lines for division of existing ownership or for new ways are shown

Charles R. Theodore RLS
Date: 6 23 78

PLAN OF LAND BRAINTREE MASS.

May 12, 1978
Scale 30 feet to an inch

AMHERST SURVEY ASSOCIATES, INC
Planners - Engineers - Surveyors
P O Box 73, Amherst, N H

Note: See Plan by Russell H. Whiting, C.E. Dated June 16, 1924 Bk 1611 - Pg 46 Plan No 559 of 1924 See Town Layout of Beechwood Rd by E.C. Sargent, C.E. Bk 1887 - Pg 201 Plan No 236 of 1930 See Plan by Harry R. Feldman, Inc Dated August 28, 1974 LC No 39555 Pending