

"I hereby certify that the property lines shown on this plan are the lines dividing existing ownerships, and the lines of the streets and ways shown are those of public or private streets or ways already established and that no new lines for division of existing ownership or for new ways are shown."

George H. Frink
REGISTERED LAND SURVEYOR
Date: JAN. 19, 1978

PLAN OF LAND
IN
BELLINGHAM, MASS.

REVISED FEB. 11, 1978
SCALE: 1 INCH = 100 FEET
GEORGE H. FRINK, REG. LAND SURVEYOR
334 MAIN STREET, NORFOLK, MASS.

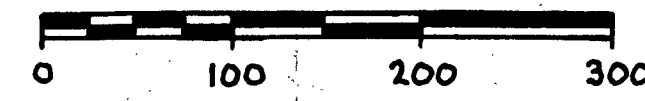

"I certify that this actual survey was made on the ground in accordance with the Land Court Instructions of 1971 between Feb. 12, 1977 and April 2, 1977."

George H. Frink
REGISTERED LAND SURVEYOR

"I certify that the conditions on the ground are the same now as at the time of the original survey."

George H. Frink
REGISTERED LAND SURVEYOR
Date: JAN. 17, 1978

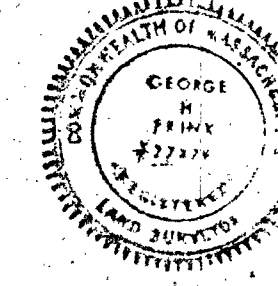

Land Court Case #23832

CHESTNUT ST.

ST.

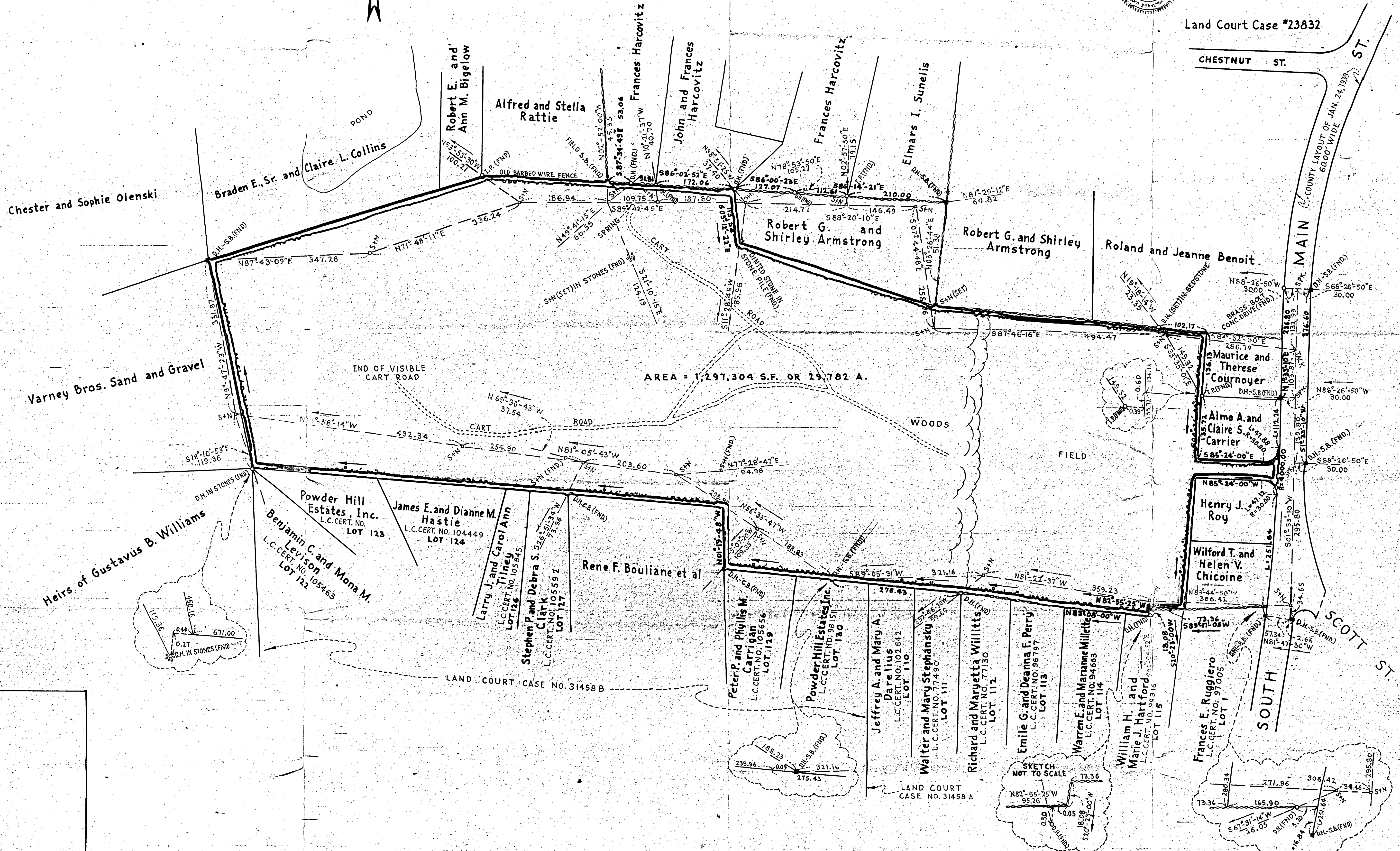

Chester and Sophie Olenski

Braden E., Sr. and Claire L. Collins

Varney Bros. Sand and Gravel

Heirs of Gustavus B. Williams

Powder Hill Estates, Inc.
L.C. CERT. NO. 104449
LOT 123
Benjamin C. and Mona M. Levinson
L.C. CERT. NO. 105463
LOT 122

James E. and Dianne M. Hastie
L.C. CERT. NO. 104449
LOT 124

Larry J. and Carol Ann Tilney
L.C. CERT. NO. 105845
LOT 126

Stephen P. and Debra S. Sizemore
L.C. CERT. NO. 105592
LOT 127

Rene F. Bouliane et al

Peter P. and Phillis M. Carriean
L.C. CERT. NO. 105856
LOT 129

Powder Hill Estates, Inc.
L.C. CERT. NO. 99151
LOT 130

Jeffrey A. and Mary A. Darelus
L.C. CERT. NO. 102642
LOT 110

Walter and Mary Stephansko
L.C. CERT. NO. 77490
LOT 111

Richard and Marjetta Willitts
L.C. CERT. NO. 77190
LOT 112

Emile G. and Deanna F. Perry
L.C. CERT. NO. 96797
LOT 113

Warren E. and Marianne Millette
L.C. CERT. NO. 94605
LOT 114

William H. and Marie J. Hartford
L.C. CERT. NO. 99316
LOT 115

Frances E. Ruggiero
L.C. CERT. NO. 97005
LOT 1

