

L. C. Case 39553 (Pending)

N 60°-11'-50" E
HARBOR VILLA (Private - 40' Wide) AVE.

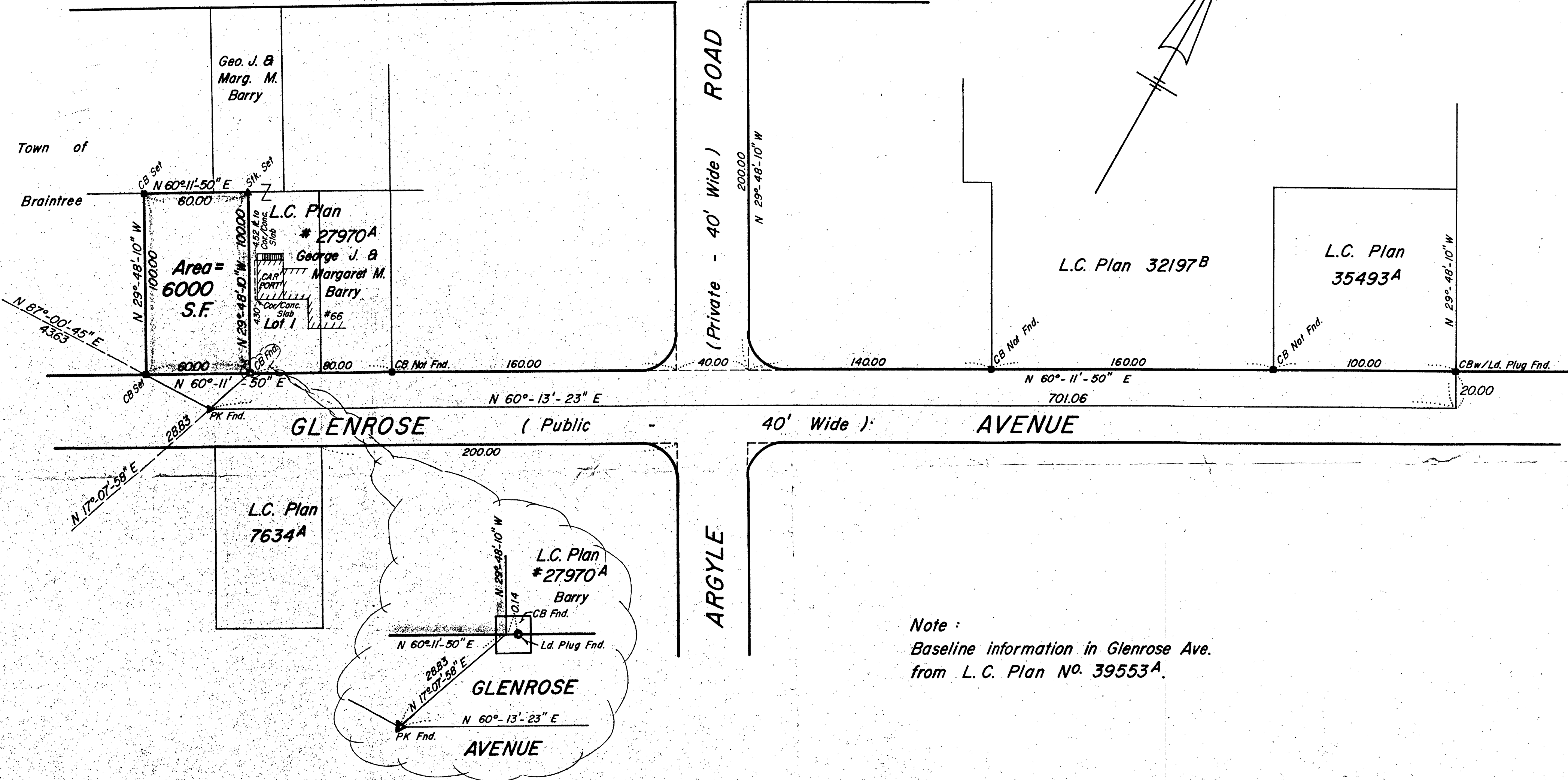

Note :
Baseline information in Glenrose Ave.
from L. C. Plan No. 39553A.

I hereby certify that the property lines shown on this plan are the lines dividing existing ownerships, and the lines of the streets and ways shown are those of public or private streets or ways already established, and that no new lines for division of existing ownership or for new ways are shown.

Date: Feb 28, 1978 *[Signature]*

I certify that this actual survey was made on the ground in accordance with the Land Court Instructions of 1971 between January 6 and January 10, 1978

Date: Feb 28, 1978 *[Signature]*

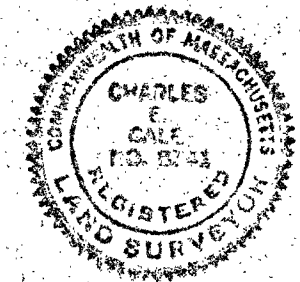

PLAN OF LAND IN BRAINTREE, MASS.

GALE ENGINEERING CO., INC.
8 WASHINGTON PL., BRAINTREE, MASS.
ENGINEERS LAND SURVEYORS

FEBRUARY 27, 1978 SCALE: 1" = 40'