

39857A

# COMMERCIAL (Public - 50' Wide) STREET

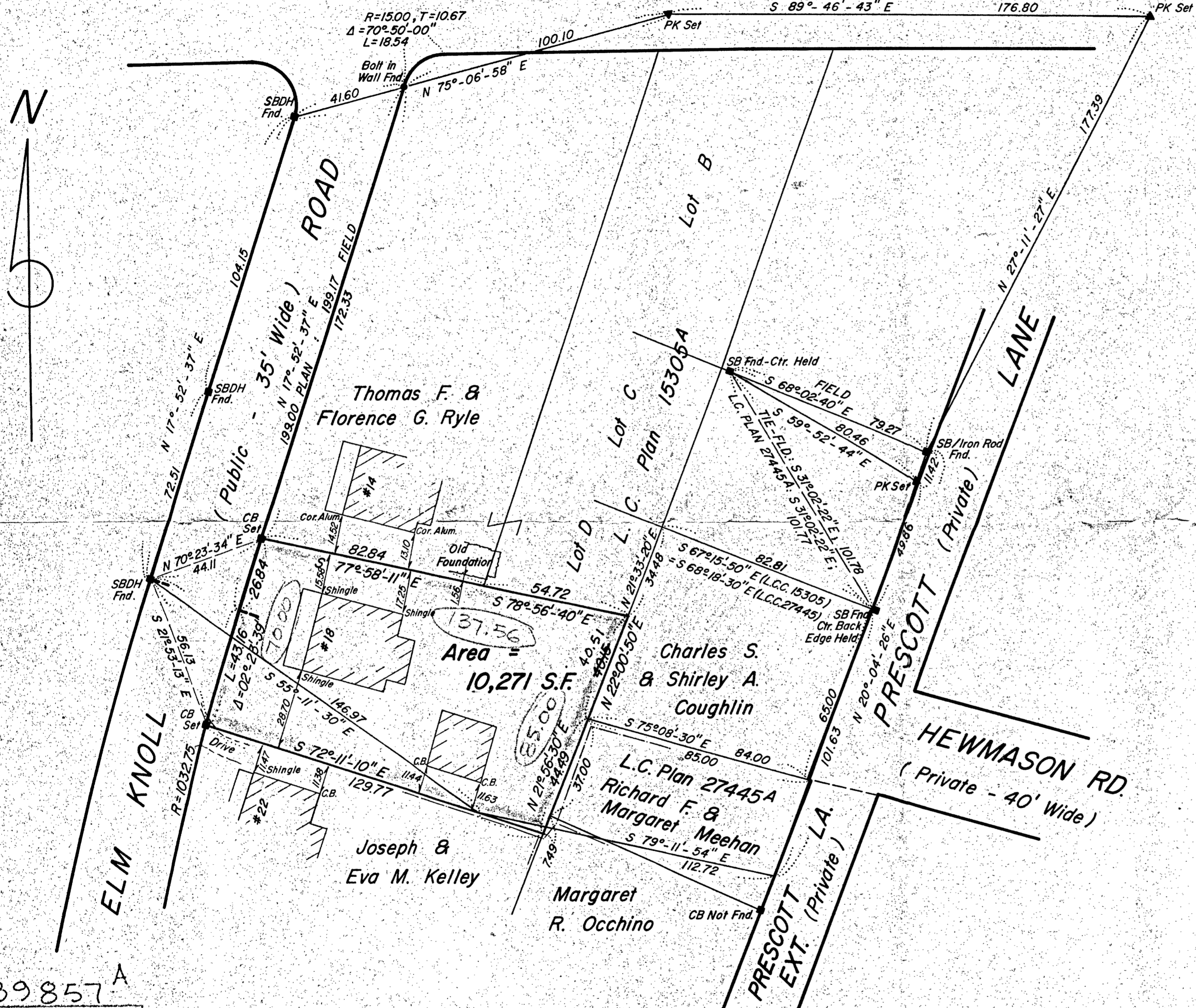

Bearing system taken from Land Court Case 27445.

I hereby certify that the property lines shown on this plan are the lines dividing existing ownerships, and the lines of the streets and ways shown are those of public or private streets or ways already established, and that no new lines for division of existing ownership or for new ways are shown.

Date: March 7, 1978

I hereby certify that this actual survey was made on the ground in accordance with the Land Court Instructions of 1971 between February 21, 1978 and March 2, 1978.

Date: March 7, 1978



*John F. Fehan*

## PLAN OF LAND IN BRAINTREE, MASS.

GALE ENGINEERING CO., INC.  
8 WASHINGTON PL., BRAINTREE, MASS.  
ENGINEERS LAND SURVEYORS

MARCH 2, 1978 SCALE: 1" = 30'

APPROVAL UNDER THE SURVEY CONTROL LAW NOT REQUIRED March 17, 1978

*John F. Fehan*  
PLANNING BOARD TOWN OF BRAINTREE

39857A

**MAYBE FILED**

Date APRIL 21, 1978  
By L.A. MOORE

Atlas BRAINTREE PL 3022  
Trav. YES  
Bds. ✓  
Stak'd NEED Chk. Sh. MAILED  
Prints Needed V.L.A.M. 8.00

DEGREE PLAN
Owner: _____
Process: _____
Area: _____
Dist: _____
Map: _____
Prepared by: _____
Approved: _____

SEE ADDITIONS OR CHANGES  
1/2" DISTANCE ON PLAN OF 40.15  
SHOULD BE 40.51 PER TRAVERSE  
ON AND CLOSURE CHECK BY L.A.M.  
4-21-78  
IN ENGINEERING FILES

PROJ. NO. 2117A

39857A