

I certify that this actual survey was made on the ground in accordance with the Land Court Instructions of 1971 between December 28 and 30, 1977.

Charles B. Thompson (Edward J. Twiss)
 Registered Land Surveyor for E. M. Brooks Co.
 259 Walnut St., Newtonville, Mass. 02160

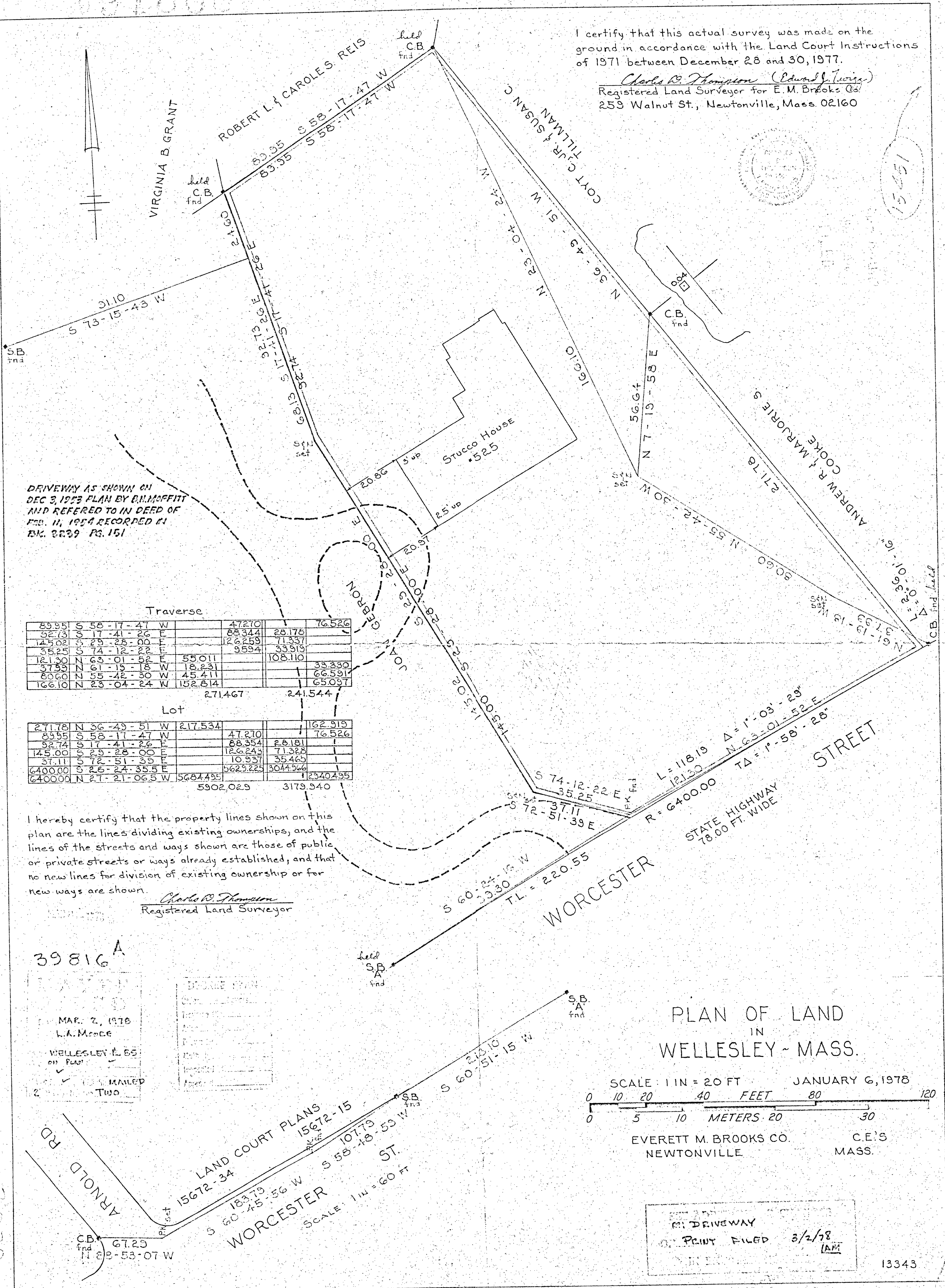

15051



DRIVEWAY AS SHOWN ON DEC 3, 1973 PLAN BY D.M. MAFFITT AND REFERED TO IN DEED OF FEB. 11, 1974 RECORDED IN BK. 3229 PG. 151

Traverse

89.95	S 58-17-47 W	47270		76.526
92.73	S 17-41-26 E	88344	28.176	
145.02	S 29-28-00 E	126259	71.328	
35.25	S 74-12-22 E	9594	33.919	
121.30	N 63-01-52 E	55011	108.110	
37.59	N 61-15-18 W	18231		33.330
80.60	N 55-42-30 W	45411		66.591
166.10	N 23-04-24 W	152814		65.097
		271.467	241.544	

Lot

271.78	N 36-49-51 W	217.534		162.919
89.95	S 58-17-47 W	47270		76.526
92.74	S 17-41-26 E	88354	28.181	
145.00	S 29-28-00 E	126243	71.328	
37.11	S 72-51-39 E	10937	35.465	
6400.00	S 25-24-35.5 E	5629.225	3044.966	
6400.00	N 27-21-06.5 W	5684.495	2540.495	
		5902.029	3179.340	

I hereby certify that the property lines shown on this plan are the lines dividing existing ownerships, and the lines of the streets and ways shown are those of public or private streets or ways already established, and that no new lines for division of existing ownership or for new ways are shown.

Charles B. Thompson
 Registered Land Surveyor

39816 A

MAR. 2, 1978
 L.A. Mance

WELLESLEY E. 85
 ON PLAN

MAILED
 Two

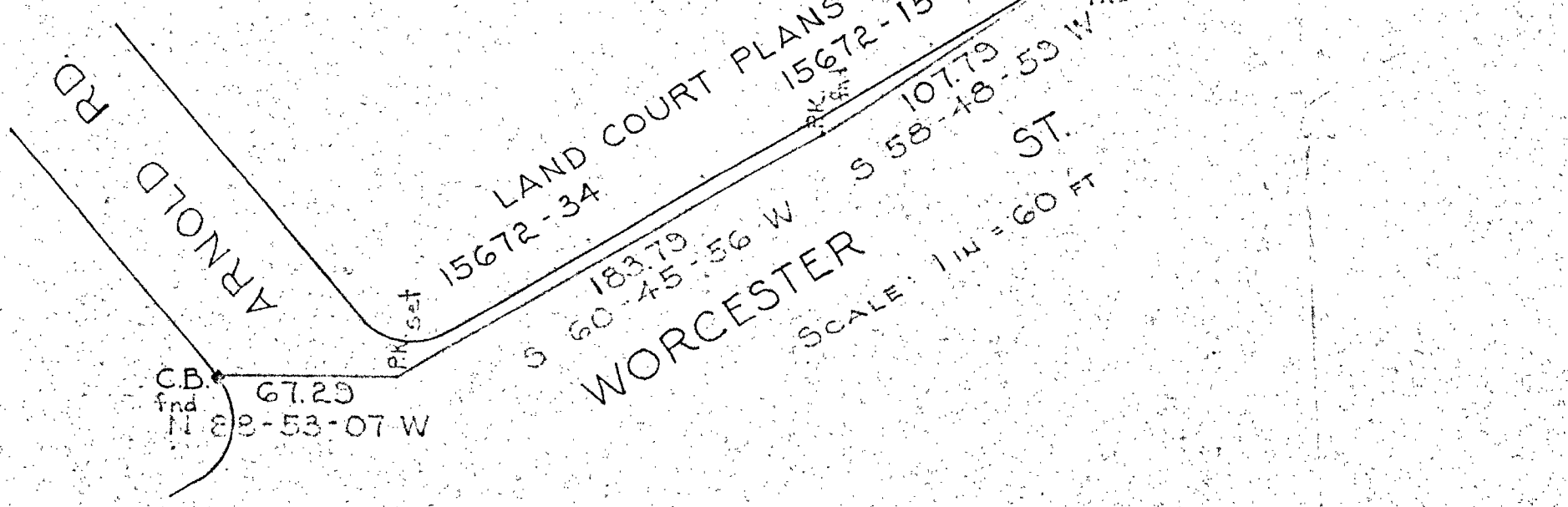

PLAN OF LAND
 IN
 WELLESLEY - MASS.

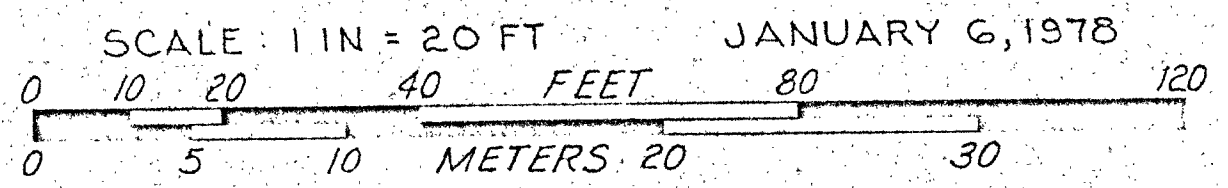

EVERETT M. BROOKS CO. C.E.'S
 NEWTONVILLE MASS.

DRIVEWAY
 PRINT FILED 3/2/78
 IAM

13343