

I certify that the property lines shown are the lines dividing existing ownerships, and the lines of streets and ways shown are those of public or private streets or ways already established, and that no new lines for division of existing ownership or for new ways are shown.

Robert A. Keefe

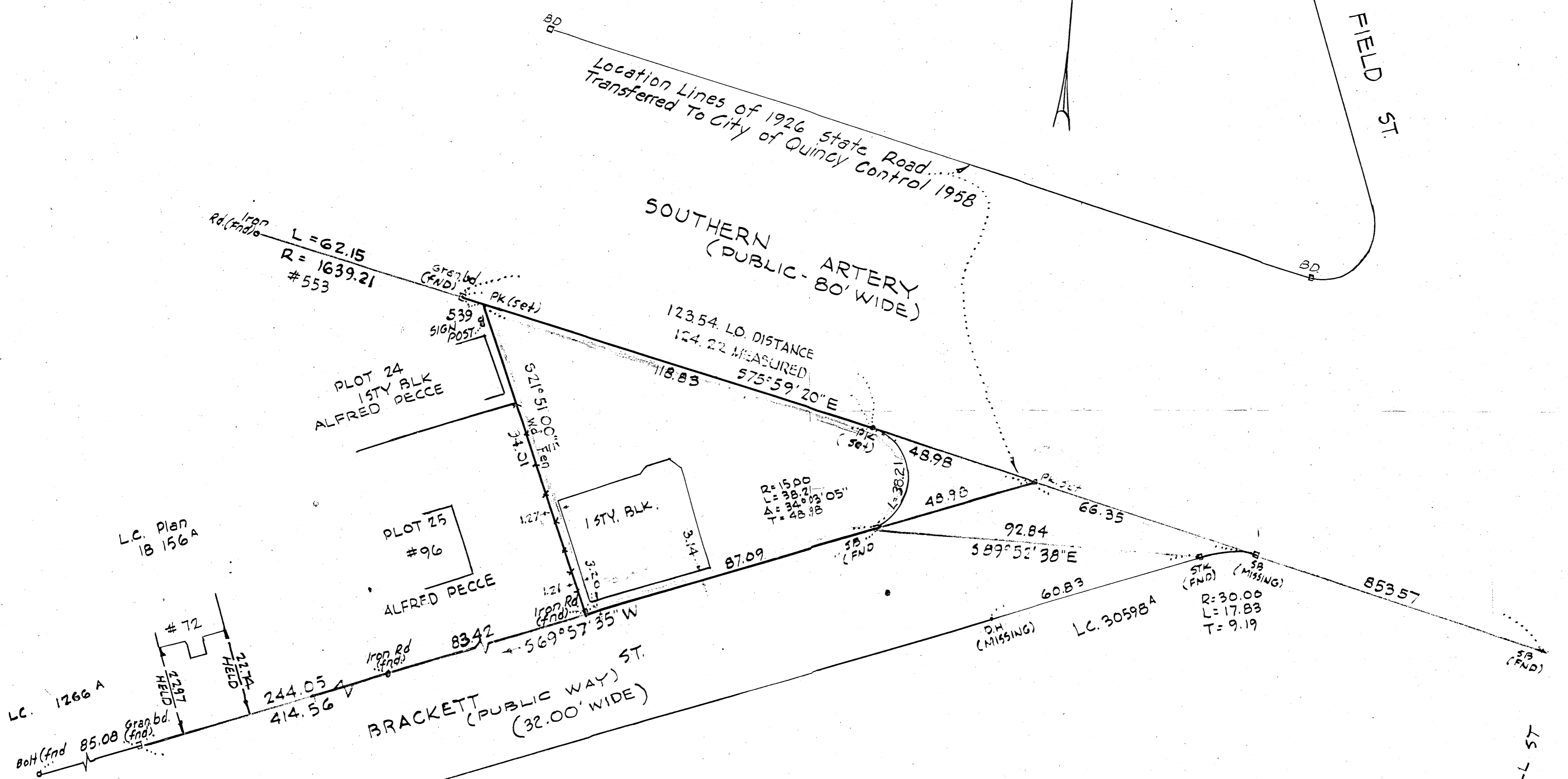

I certify that this actual survey was made on the ground in accordance with Land Court Instructions of 1971 in Nov. 1976.

3-4-77
DATE

Robert A. Keefe
R.L.S.

I certify that the conditions on the ground are the same now as they were on March 4, 1977, Dated October 28, 1977.

Nov. 7, 1977

Robert A. Keefe
R.L.S.

PLAN OF LAND
IN
QUINCY, MASS.
NORFOLK COUNTY
Scale 1" = 20' Jan. 17, 1977
Robert Keefe-Robert Kelley
Surveyors
Danvers, Mass.



Robert A. Keefe