

39700A

100' to be set back from Brook St. by agreement of Mattie Leman and Wayne

LAND COURT
FILED
Oct 11 1977

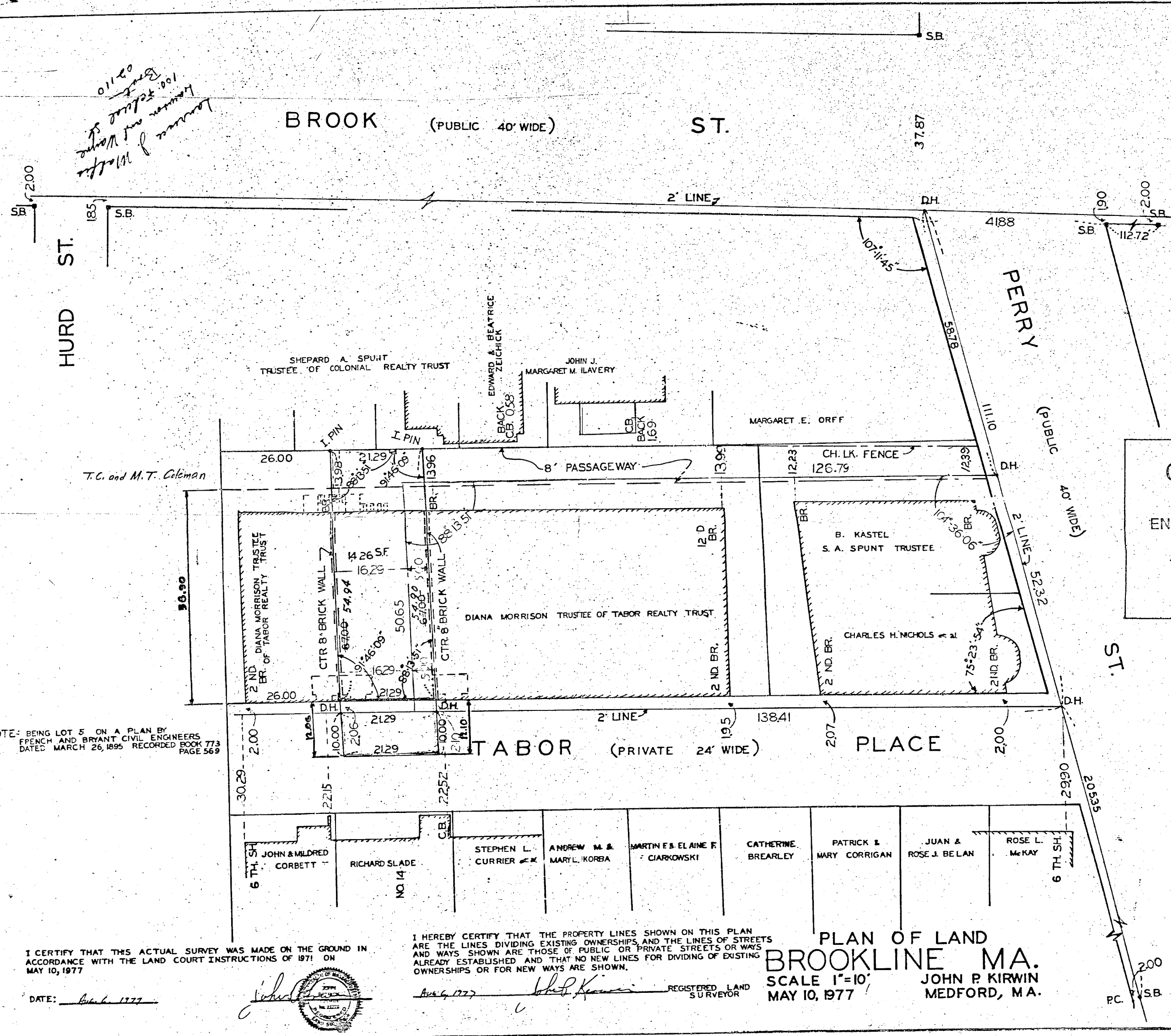

COMM. OF MASS.
LAND COURT
ENGINEERING DEPARTMENT

THIS PLAN IS AN EXACT
1/2 SIZE COPY.

NOTE: BEING LOT 5 ON A PLAN BY
FRENCH AND BRYANT CIVIL ENGINEERS
DATED MARCH 26, 1895 RECORDED BOOK 773
PAGE 569

I CERTIFY THAT THIS ACTUAL SURVEY WAS MADE ON THE GROUND IN
ACCORDANCE WITH THE LAND COURT INSTRUCTIONS OF 1971 ON
MAY 10, 1977

DATE: Aug 6, 1977



I HEREBY CERTIFY THAT THE PROPERTY LINES SHOWN ON THIS PLAN
ARE THE LINES DIVIDING EXISTING OWNERSHIPS, AND THE LINES OF STREETS
AND WAYS SHOWN ARE THOSE OF PUBLIC OR PRIVATE STREETS OR WAYS
ALREADY ESTABLISHED AND THAT NO NEW LINES FOR DIVIDING OF EXISTING
OWNERSHIPS OR FOR NEW WAYS ARE SHOWN.

Aug 6, 1977 John P. Kirwin REGISTERED LAND SURVEYOR

PLAN OF LAND
BROOKLINE MA.
SCALE 1"=10'
MAY 10, 1977
JOHN P. KIRWIN
MEDFORD, MA.

39700A
MAYBE
FILED
Oct 11, 1977
Silva
Brookline 31
No. 1234
OK
2-1-77

DECREE PLAN
Drawn by: _____
Traverse filed: _____
Aided: _____
Drawn by: _____
Checked by: _____
Approved: _____

39700A