

I CERTIFY THAT THE PROPERTY LINES SHOWN ARE THE LINES DIVIDING EXISTING OWNERSHIPS AND THE LINES OF STREETS AND WAYS SHOWN ARE THOSE OF PUBLIC OR PRIVATE STREETS OR WAYS ALREADY ESTABLISHED, AND THAT NO NEW LINES FOR DIVISION OF EXISTING OWNERSHIP OR FOR NEW WAYS ARE SHOWN.

*Russell H. Whiting*  
 Registered Land Surveyor Date 4/28/77

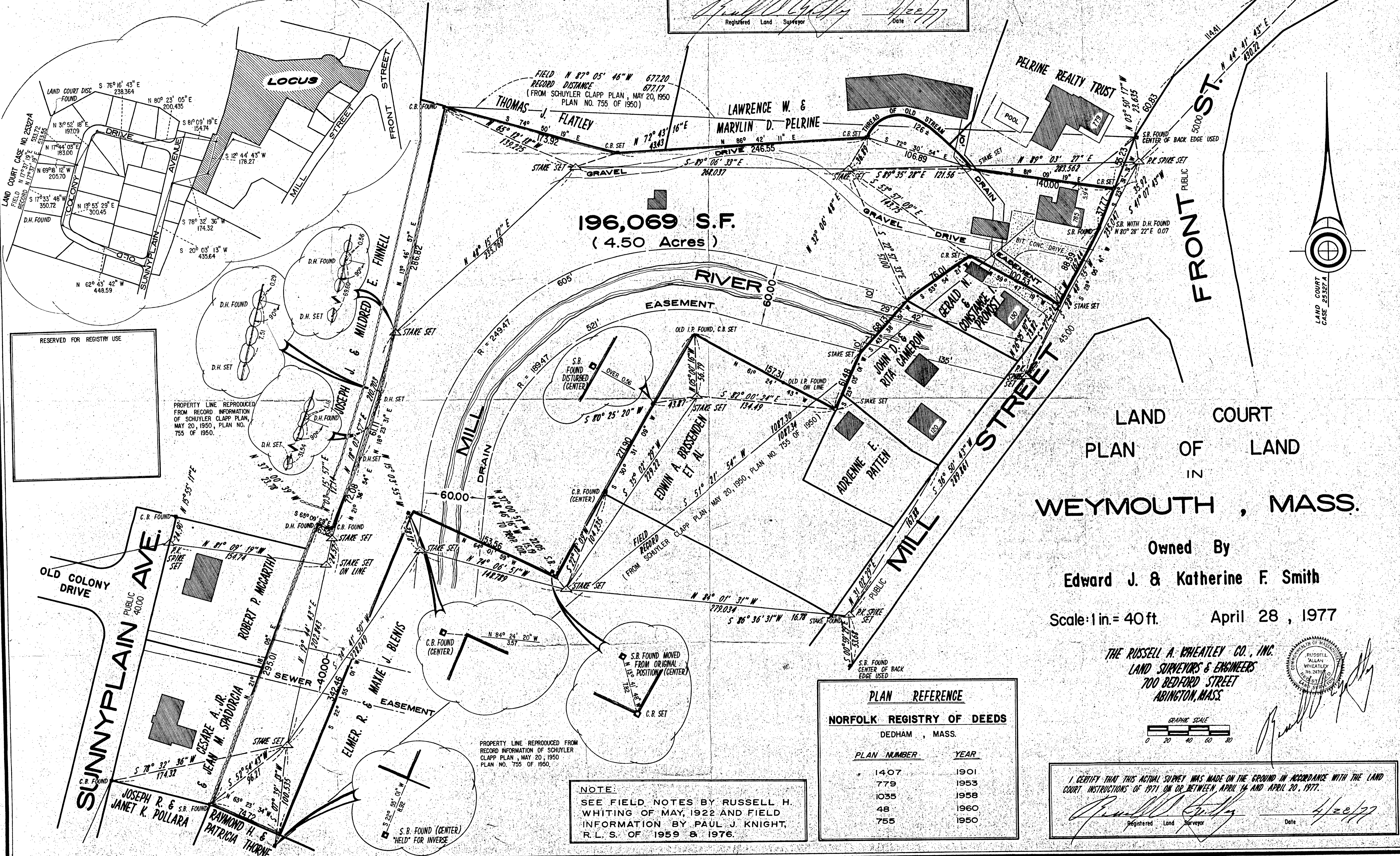

196,069 S.F.  
 (4.50 Acres)

LAND COURT  
 PLAN OF LAND  
 IN  
 WEYMOUTH, MASS.

Owned By  
 Edward J. & Katherine F. Smith  
 Scale: 1 in. = 40 ft. April 28, 1977

THE RUSSELL A. WHEATLEY CO., INC.  
 LAND SURVEYORS & ENGINEERS  
 700 BEDFORD STREET  
 ABINGTON, MASS.

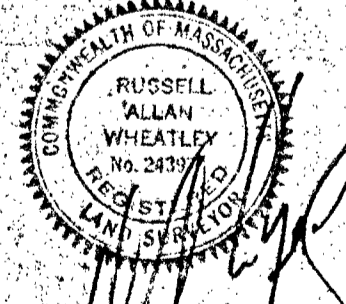

PLAN REFERENCE

NORFOLK REGISTRY OF DEEDS  
 DEDHAM, MASS.

PLAN NUMBER	YEAR
1407	1901
779	1953
1035	1958
48	1960
755	1950

NOTE:  
 SEE FIELD NOTES BY RUSSELL H. WHITING OF MAY, 1922 AND FIELD INFORMATION BY PAUL J. KNIGHT, R.L.S. OF 1959 & 1976.

I CERTIFY THAT THIS ACTUAL SURVEY WAS MADE ON THE GROUND IN ACCORDANCE WITH THE LAND COURT INSTRUCTIONS OF 1971 ON OR BETWEEN APRIL 14 AND APRIL 20, 1977.

*Russell H. Whiting*  
 Registered Land Surveyor Date 4/28/77