

I certify that this actual survey was made on the ground in accordance with the Land Court Instructions of 1971 between October 15, 1976 and June 13, 1977.

Clinton D. Holman, Jr.
 Registered Land Surveyor
 9 King Philip Trail
 Norfolk, Mass.

REGISTERED LAND SURVEYORS CERTIFICATION
 I hereby certify that the property lines shown on this plan are the lines dividing existing ownership, and the lines of the streets and ways shown are those of public or private streets or ways already established, and that no new lines for division of existing ownership or for new ways are shown.

Date: *June 22, 1977*
Clinton D. Holman, Jr.
 Registered Land Surveyor

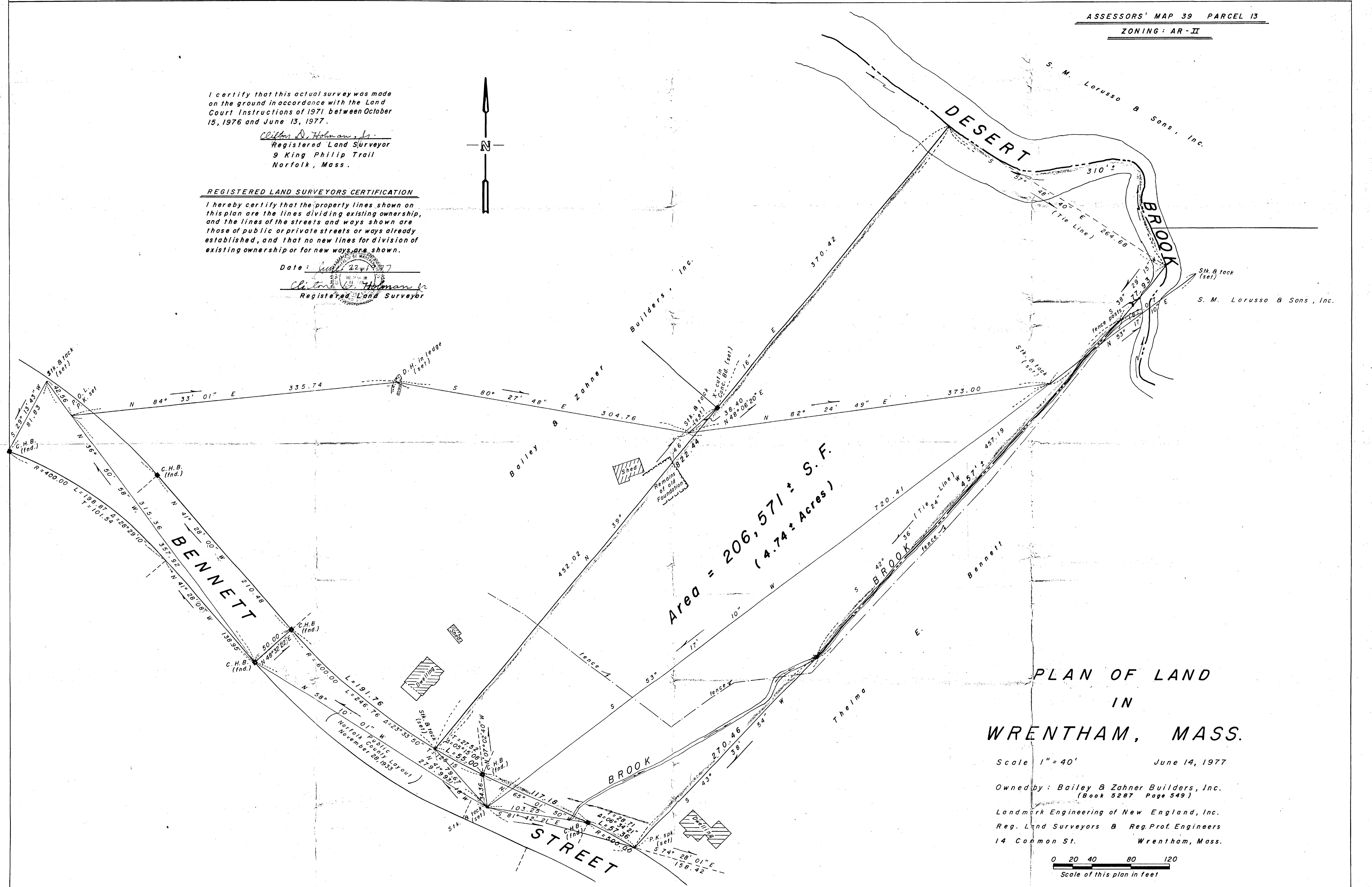
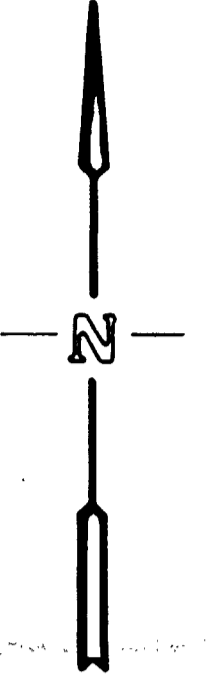

PLAN OF LAND
 IN
 WRENTHAM, MASS.

Scale 1" = 40' June 14, 1977
 Owned by: Bailey & Zahner Builders, Inc.
 (Book 5287 Page 549)
 Landmark Engineering of New England, Inc.
 Reg. Land Surveyors & Reg. Prof. Engineers
 14 Common St. Wrentham, Mass.

