

KEY MAP 1"=2,000'

I CERTIFY THAT THIS ACTUAL SURVEY WAS MADE ON THE GROUND IN ACCORDANCE WITH THE LAND COURT INSTRUCTIONS OF 1971 ON OR BETWEEN FEBRUARY 12, 1977 MARCH 12, 1977

James J. Chandler
REGISTERED LAND SURVEYOR
April 2, 1977
DATE

I HEREBY CERTIFY THAT THE PROPERTY LINES SHOWN ON THIS PLAN ARE THE LINES DIVIDING EXISTING OWNERSHIPS, AND THE LINES OF THE STREETS AND WAYS SHOWN ARE THOSE OF PUBLIC OR PRIVATE STREETS OR WAYS ALREADY ESTABLISHED, AND THAT NO NEW LINES FOR DIVISION OF EXISTING OWNERSHIP OR FOR NEW WAYS ARE SHOWN

James J. Chandler
REGISTERED LAND SURVEYOR
April 2, 1977
DATE

- NOTES:
- OWNER: CHARLES R. MADELINE J. MASON, 97 HIGH STREET, PLAINVILLE, MASSACHUSETTS
 - ENGINEER / SURVEYOR: ASSOCIATED ENGINEERS OF PLYMOUTH, INC., 85 SAMOSET STREET, PLYMOUTH, MASSACHUSETTS
 - DEED TO LOCUS, INCLUDING DESCRIPTION OF PORTION LOCATED IN RHODE ISLAND IS RECORDED AT THE NORFOLK COUNTY REGISTRY OF DEEDS IN BOOK 3698 ON PAGE 177
 - LOCUS IS SHOWN AS LOT 8 ON PLAT 13 OF THE TOWN OF PLAINVILLE ASSESSORS MAPS
 - TOTAL AREA = 20.73 ACRES
 - STONE WALLS WERE USED TO ESTABLISH STREET LINES AS PER INSTRUCTIONS OF EVERETT SKINNER-PLAINVILLE HIGHWAY SURVEYOR
 - PARCEL "C" IS A NON-BUILDABLE LOT AND IS SOLELY FOR A WATER SUPPLY

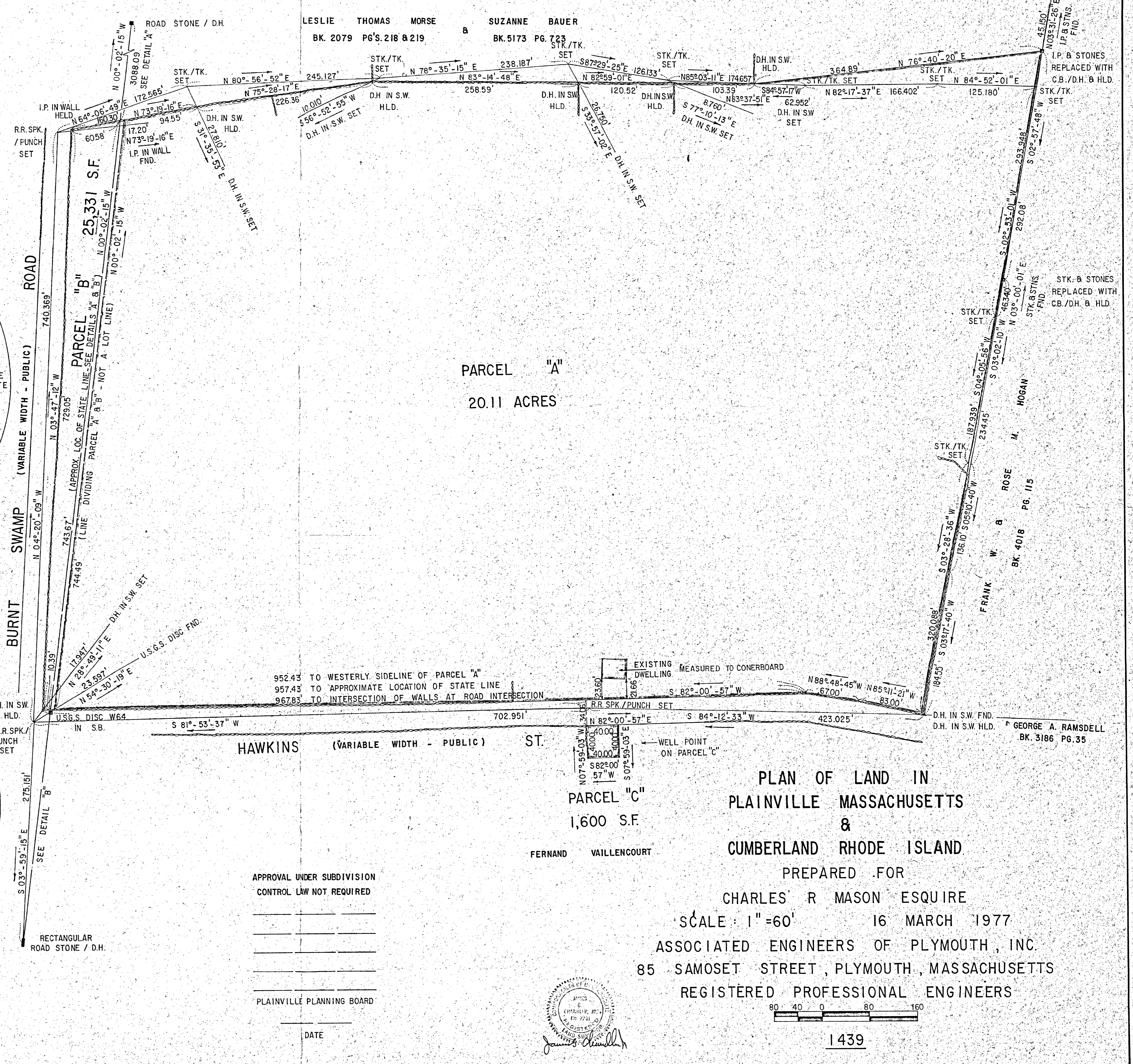
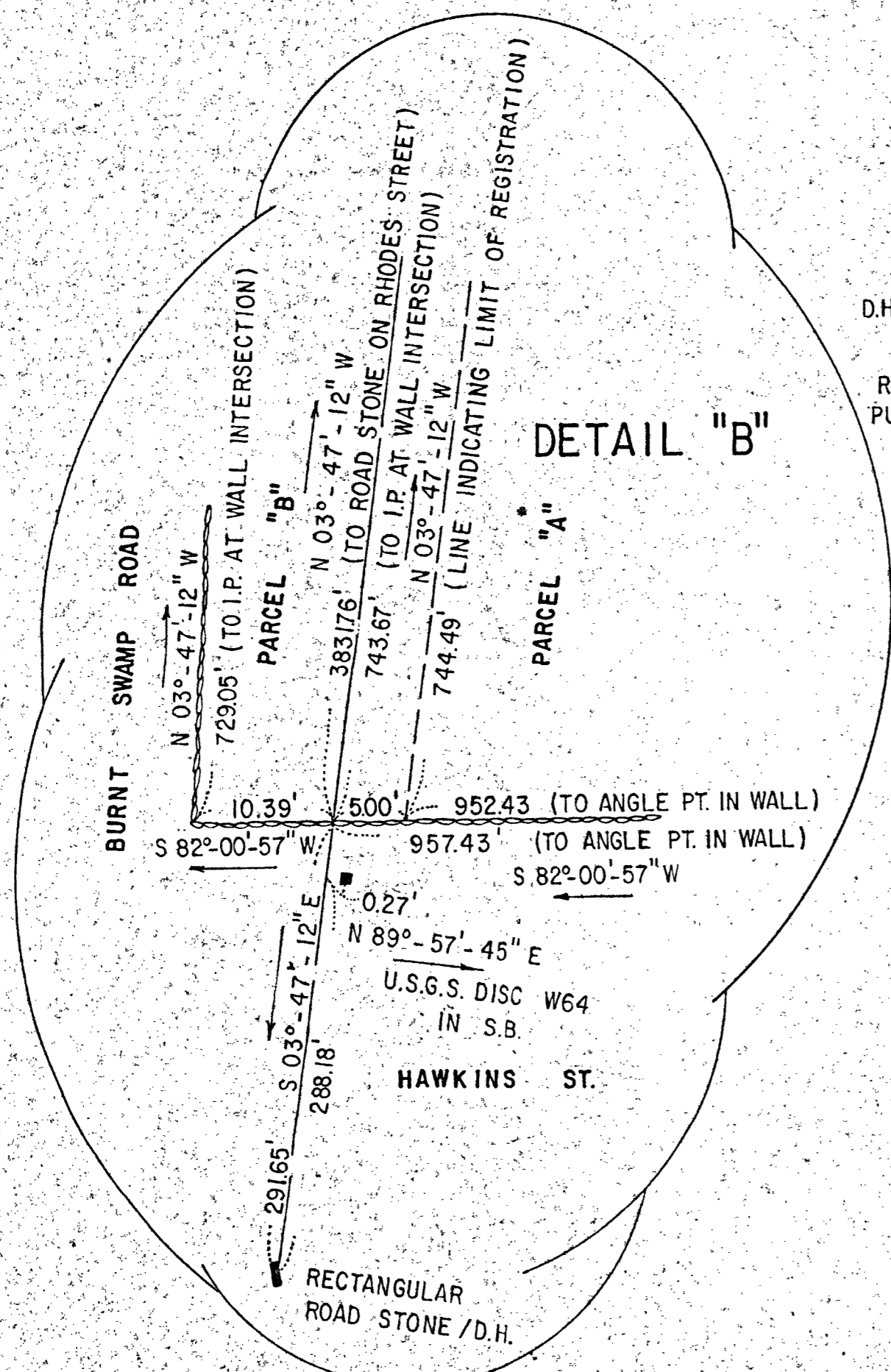
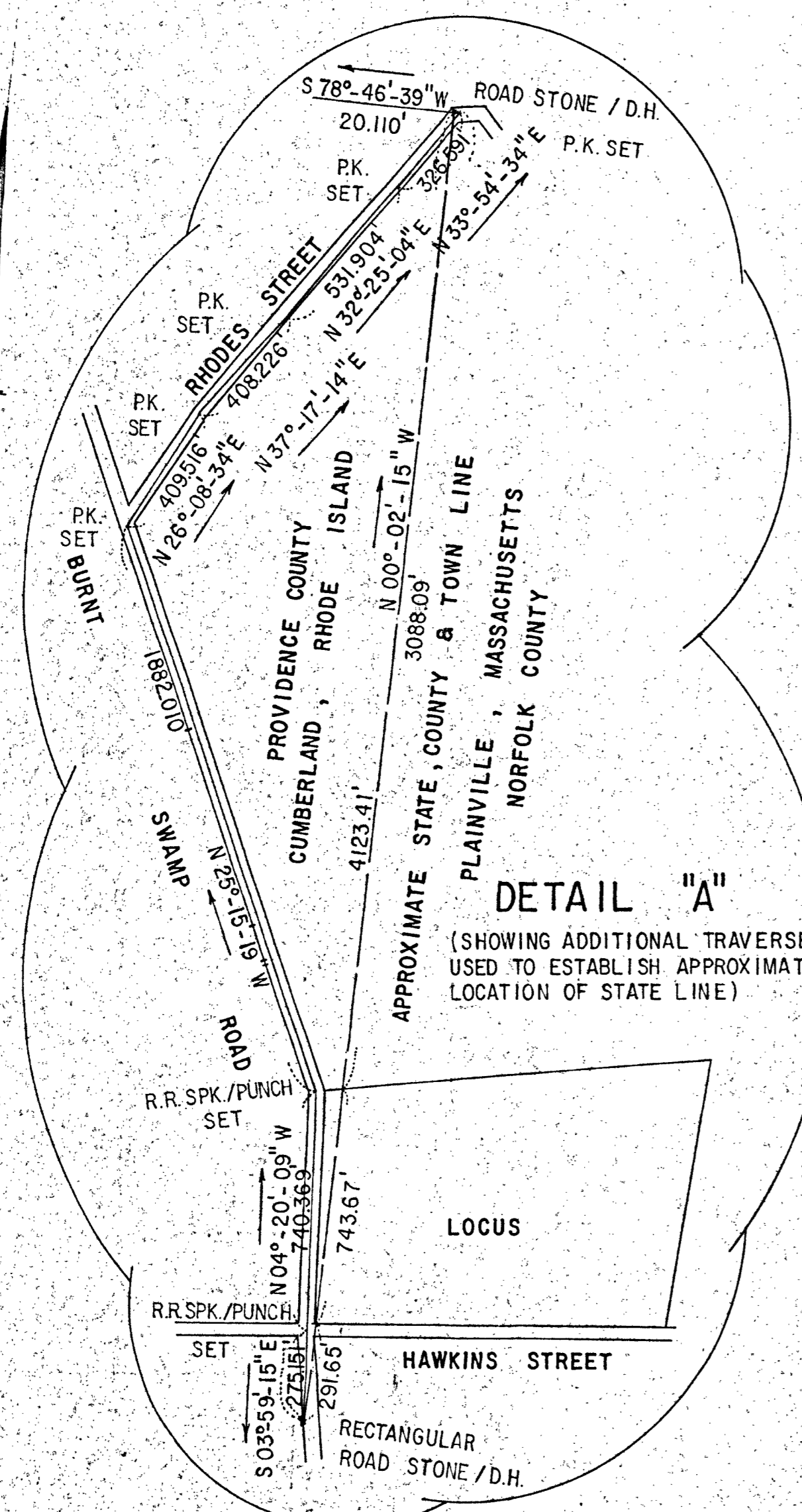

APPROVAL UNDER SUBDIVISION
CONTROL LAW NOT REQUIRED

PLAINVILLE PLANNING BOARD

DATE _____

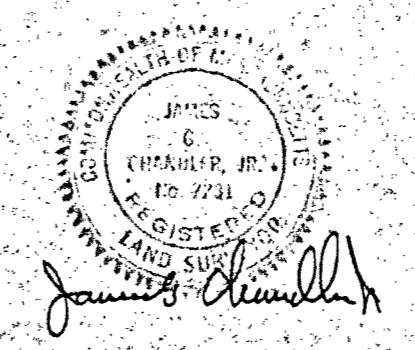

PLAN OF LAND IN
PLAINVILLE MASSACHUSETTS
&
CUMBERLAND RHODE ISLAND
PREPARED FOR
CHARLES R MASON ESQUIRE
SCALE: 1"=60' 16 MARCH 1977
ASSOCIATED ENGINEERS OF PLYMOUTH, INC.
85 SAMOSET STREET, PLYMOUTH, MASSACHUSETTS
REGISTERED PROFESSIONAL ENGINEERS

