

Transit Traverses					
N 76° 13' 39" E	1040.77	247.77		1010.85	
S 74° 01' 30" W	940.00		258.70		903.70
N 84° 10' 25" W	107.70	10.93			107.14
		258.70	258.70	1010.85	1010.84
S 84° 10' 25" E	107.70		10.93	107.14	
S 74° 01' 30" W	120.00		33.03		115.36
N 10° 35' 24" E	44.72	43.96		8.22	
		43.96	43.96	115.36	115.36

Scale: 1 inch = 100 feet

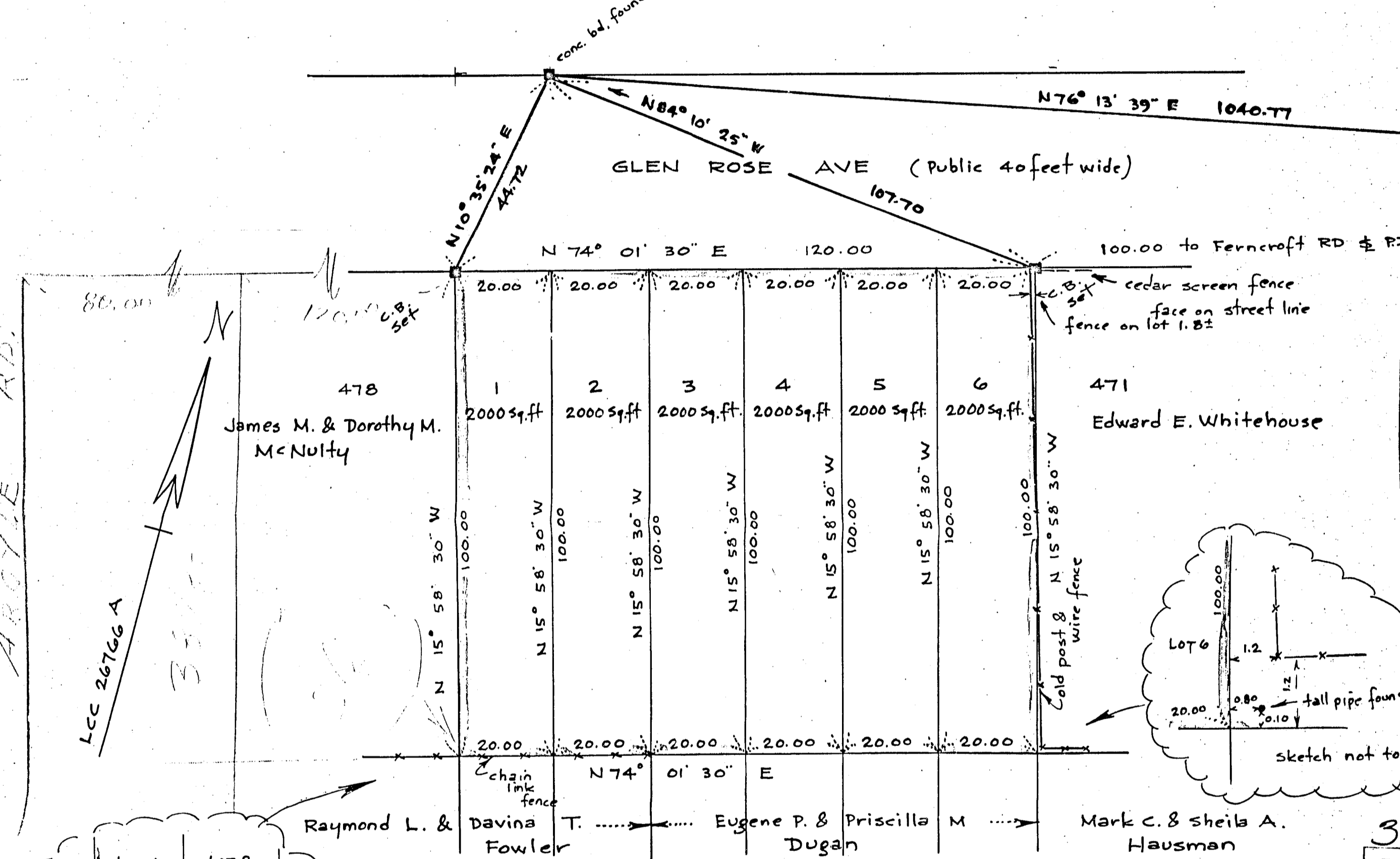

DECREE PLAN
 Order _____ Papers _____
 Traverse filed _____
 Atlas _____
 Drawn by _____
 Math. by _____
 Inspected by _____
 Approved _____

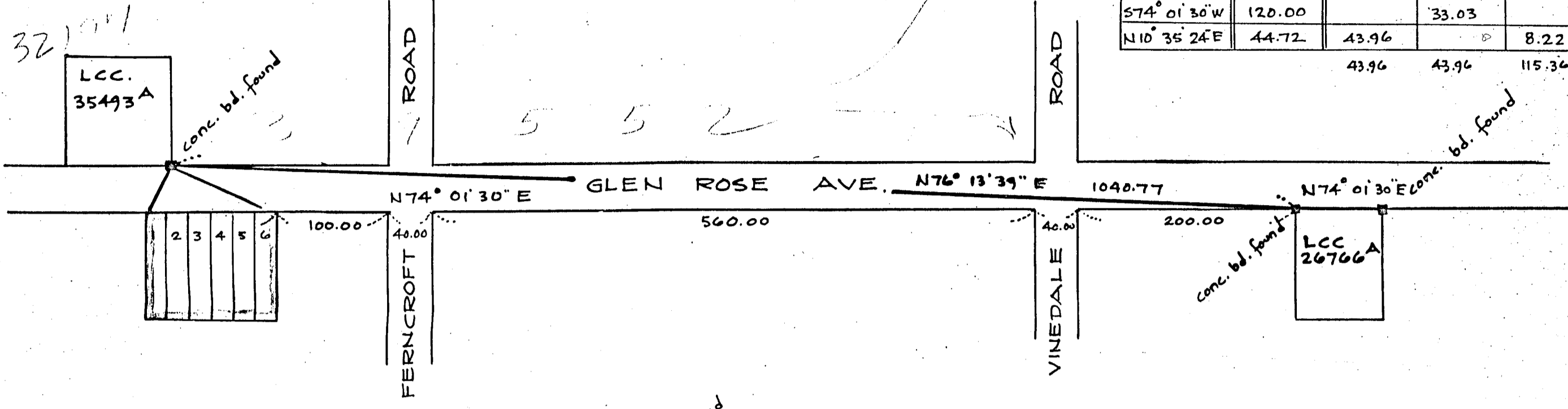
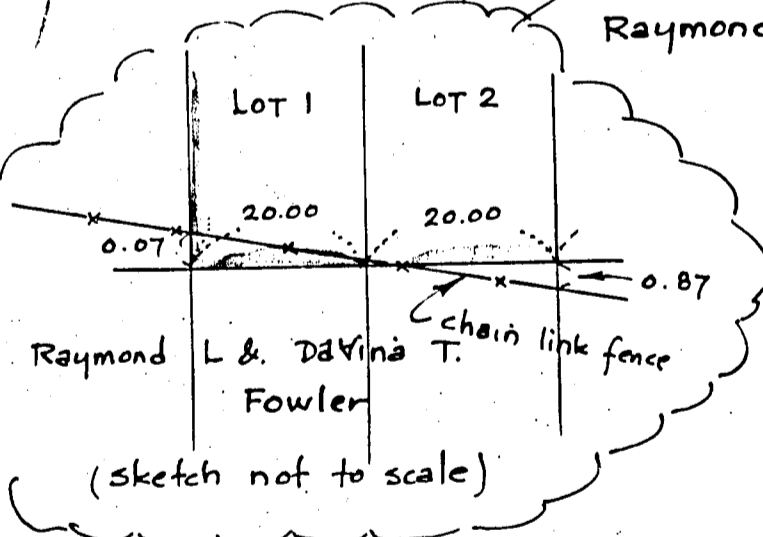
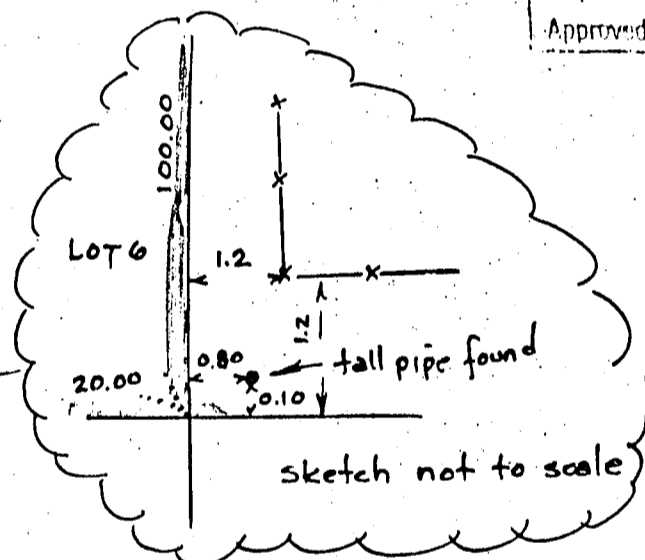

Plan of Land in
BRAINTREE, MASS.

Scale: 1 inch = 20 feet

Pilling Engineering Company Inc.
 26 Norfolk St Dedham, Mass.
 November 16, 1976

39597-
MAY BE FILED
 Date June 10,
 By Silva
 Atlas Braintree Vol. 543
 Trav. Sis.
 Bds. ✓
 Stkd. ? Chk. Sh. 14
 Prints Needed 14

Approval under Subdivision Control Law
 not required Date: Nov. 22, 1976
John F. F. F.

I certify that this actual survey was made on
 the ground in accordance with the Land Court Instructions
 of 1971 on November 9, 1976

November 16, 1976
Howard L. McLeod
 Registered Land Surveyor

BRAINTREE PLANNING BOARD

AND COURT
 JUN 10 1977
 FILED

NORFOLK REGISTRY OF DEEDS
 DEDHAM, MASS.
 RECEIVED May 6, 1977 WITH _____
 PL. NO. 299 1977 PL. BK. 266
 ATTEST: Benny Thomas REGISTER

39597