

Property Line Traverse					
Bearing	Dist.	N	S	E	W
N 22° 03' 20" W	135.00	125.121			50.693
N 67° 56' 40" E	116.00	43.559		107.511	
S 22° 03' 20" E	25.00		23.171	9.388	
S 67° 56' 40" W	16.00		6.008		14.829
S 22° 03' 20" E	110.00		101.950	41.306	
S 67° 56' 40" W	100.00		37.551		92.682
		168.680	168.680	158.205	158.204

Field Traverse					
Bearing	Dist.	N	S	E	W
N 22° 10' 54" W	130.79	121.110			49.379
N 67° 45' 49" E	131.93	49.925		122.116	
S 4° 30' 14" W	144.72		144.276		11.365
S 66° 26' 31" W	66.95		26.759		61.372
		171.035	171.035	122.116	122.116

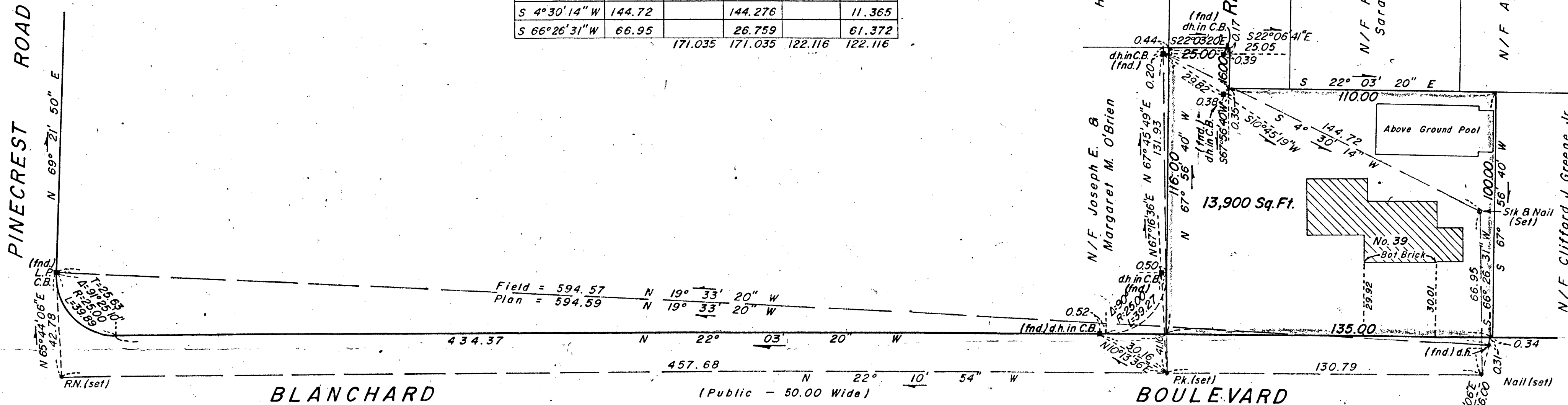
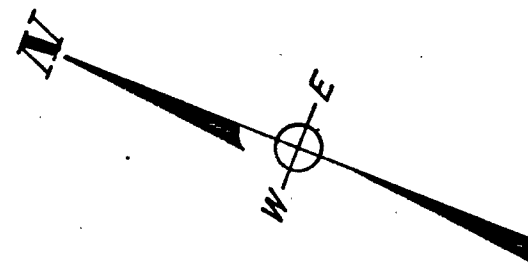

Field = 594.57
Plan = 594.59
N 19° 33' 20" W
N 19° 33' 20" W

Note:
See L.C. No. 31921 (Dismissed)
By The Schuyler Clapp Company
Dated Nov. 1, 1962

REGISTERED LAND SURVEYORS CERTIFICATION

I hereby certify that the property lines shown on this plan are the lines dividing existing ownership, and the lines of the streets and ways shown are those of public or private streets or ways already established, and that no new lines for division of existing ownership or for new ways are shown.

Date: 3-14-77
Charles R. Tiedemann
Registered Land Surveyor



I certify that this actual survey was made on the ground in accordance with the Land Court Instructions of 1971 on or between February 26, 1977 and March 11, 1977.

Date: 3-14-77
Charles R. Tiedemann
Registered Land Surveyor

PLAN OF LAND
IN
BRAINTREE MASS.

Scale 1" = 30' March 14, 1977
Amherst Survey Associates, Inc.
P.O. Box 73 Amherst N.H.