

REGISTERED LAND SURVEYORS CERTIFICATION

I hereby certify that the property lines shown on this plan are the lines dividing existing ownership, and the lines of the streets and ways shown are those of public or private streets or ways already established, and that no new lines for division of existing ownership or for new ways are shown.

Clifton D. Holman, Jr.
Registered Land Surveyor

Date: March 2, 1977

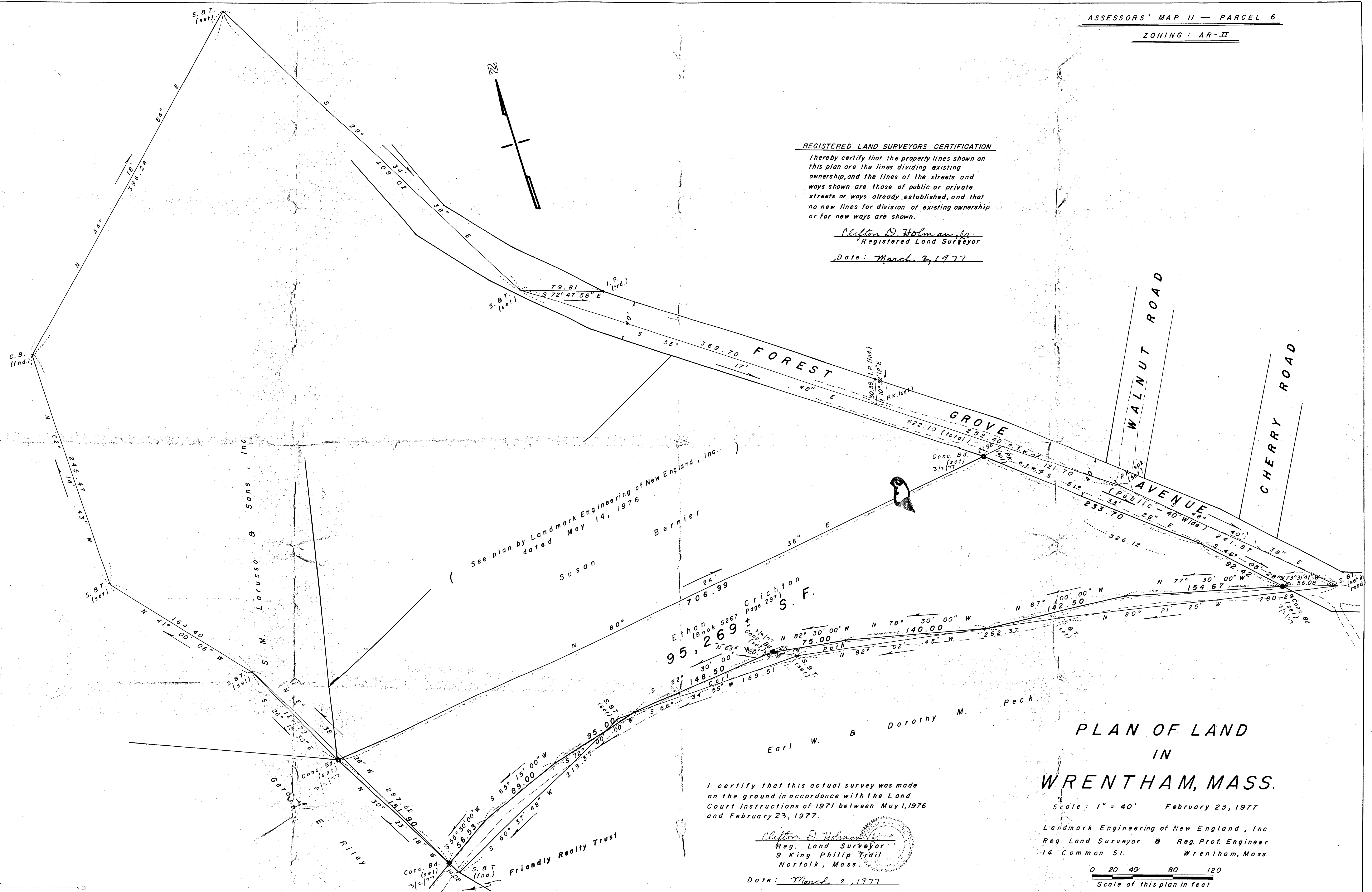

See plan by Landmark Engineering of New England, Inc.
dated May 14, 1976

Ethan Crichton
(Book 5267 Page 297)
S.F.
95,269

I certify that this actual survey was made on the ground in accordance with the Land Court Instructions of 1971 between May 1, 1976 and February 23, 1977.

Clifton D. Holman, Jr.
Reg. Land Surveyor
9 King Philip Trail
Norfolk, Mass.

Date: March 2, 1977

PLAN OF LAND
IN
WRENTHAM, MASS.

Scale: 1" = 40' February 23, 1977
Landmark Engineering of New England, Inc.
Reg. Land Surveyor & Reg. Prof. Engineer
14 Common St. Wrentham, Mass.

