

39470A

FEB 4 1977

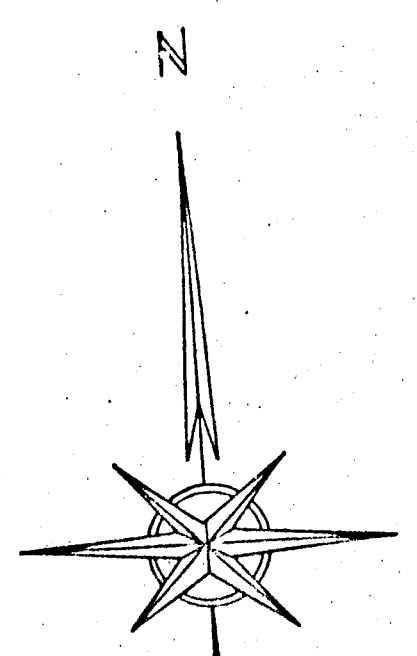
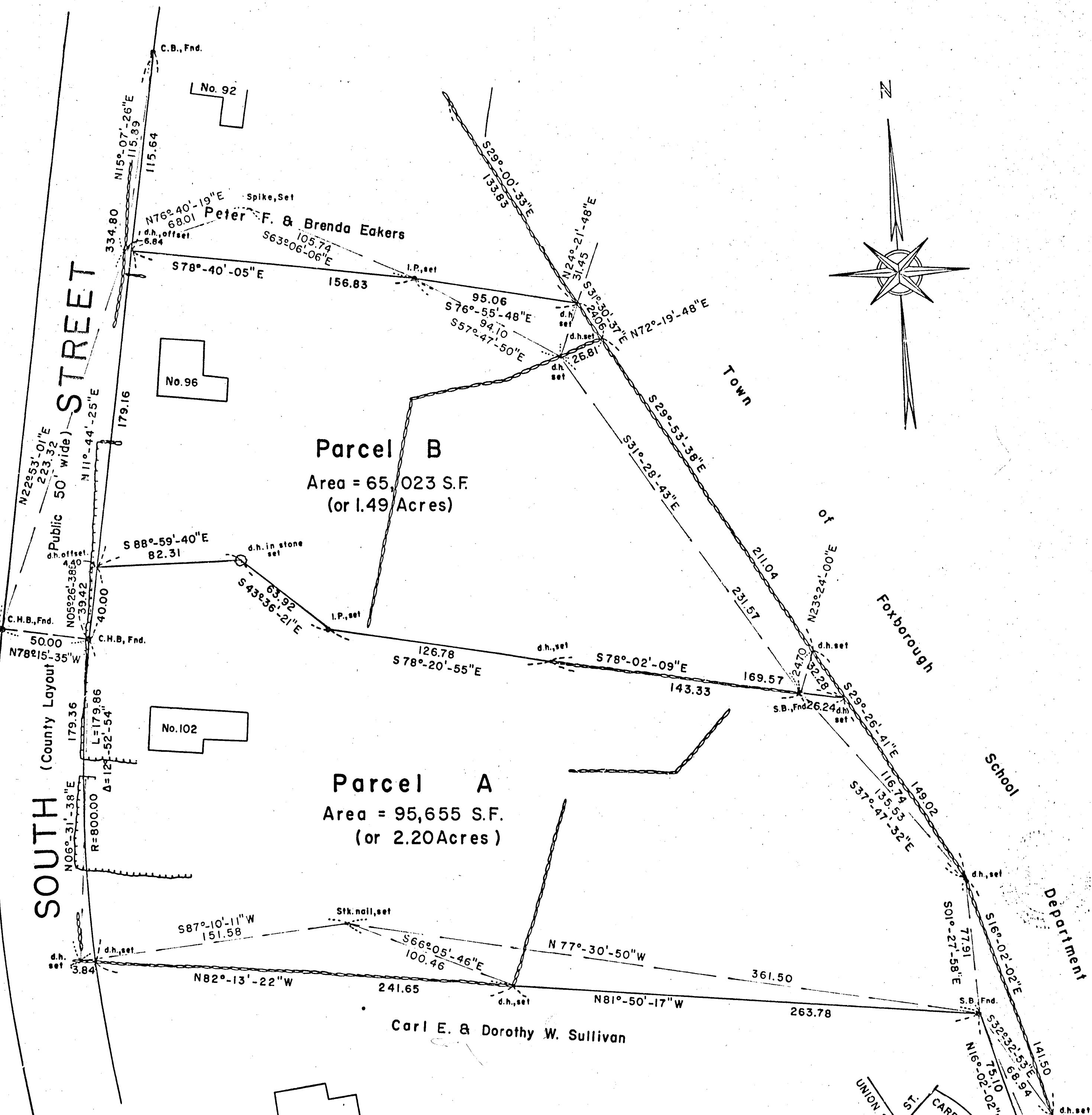

**SOUTH STREET**  
(County Layout)  
Public 50' wide

**Parcel B**  
Area = 65,023 S.F.  
(or 1.49 Acres)

**Parcel A**  
Area = 95,655 S.F.  
(or 2.20 Acres)

Carl E. & Dorothy W. Sullivan

Approval under the Subdivision Control Law not required. Foxborough Planning Board

*Robert W. Bouley*  
*Harold W. Blomberg*  
Date 2/12/76

Town of Foxborough Zoning Board of Appeals Decision Dated JAN. 21, 1976

I certify that the conditions on the ground are the same now as at the time of the original survey.

Jan. 20, 1976 *William R. Buckley*  
Date Registered Land Surveyor

DEGREE	
Order	
Travel	
Area	
Dist.	
Mark	
Inst.	
Adj.	

Scale 1"=1000'

39470A  
JAN 24 1977  
*Silva*

PLAN OF LAND IN  
**FOXBOROUGH, MASS.**  
SCALE: 1"=40' DEC. 3, 1974  
BAY COLONY SURVEYING COMPANY  
4 CARMINE AVENUE FOXBOROUGH, MASS.

FILED  
JAN 24 1977  
FILED

I certify that this actual survey was made on the ground in accordance with the Land Court instructions of 1971 between May 10, and Dec. 3, 1974.

Dec. 3, 1974 *William R. Buckley*  
DATE REGISTERED LAND SURVEYOR  
Jan. 20, 1976

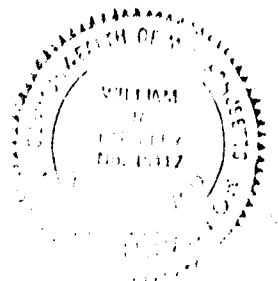

See up data as of 12-10-76, print filed here with Jan. 24, 1977.

39470A