

**LOT 1**  
42.601 Acres

**LOT 2**  
30.431 Acres

Factory Mutual Engineering Corporation  
L.C. PLAN 25524A  
CERT. NO. 76627

Elizabeth Mandarno  
L.C. PLAN 25524A  
CERT. NO. 76627

General Builders Supply Co.  
Herbert W. Anderson, Trustee

Edmund L. Walukevich and Anne R. Walukevich,  
Trustees of Kostanty Walukiewicz Trust

Industrial Steels, Inc.  
Mary A. and Norine G. Pendergast  
L.C. PLAN 30477A  
CERT. NO. 54385

APPROVAL UNDER SUBDIVISION CONTROL  
LAW NOT REQUIRED  
DATE 11/31/76

*Thomas A. Rizzo*  
*William A. Boubin*  
*James W. Wiggins*  
*Paul J. D'Amico*

PLANNING BOARD  
TOWN OF NORWOOD

PLAN of LAND  
in  
**NORWOOD, MASS.**

SCALE: 1" = 100' NOV. 1, 1976  
NORWOOD ENGINEERING CO.  
LAND SURVEYORS CIVIL ENGINEERS  
1414 BOSTON-PROVIDENCE PIKE  
NORWOOD, MASS

"I CERTIFY THAT THIS ACTUAL SURVEY WAS MADE ON THE GROUND IN ACCORDANCE WITH THE LAND COURT INSTRUCTIONS OF 1971 ON OR BETWEEN OCT. 15, 1976 AND NOV. 1, 1976.

DATE Nov. 1, 1976  
*John F. Flynn*  
REGISTERED LAND SURVEYOR

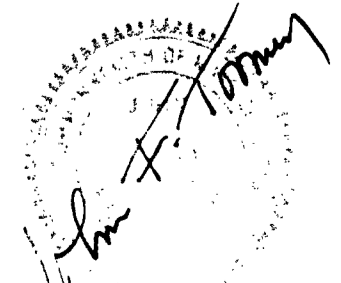

SUB-SKETCH  
0.59' D.H. (FND.)  
Well Appears to Have Been Disturbed

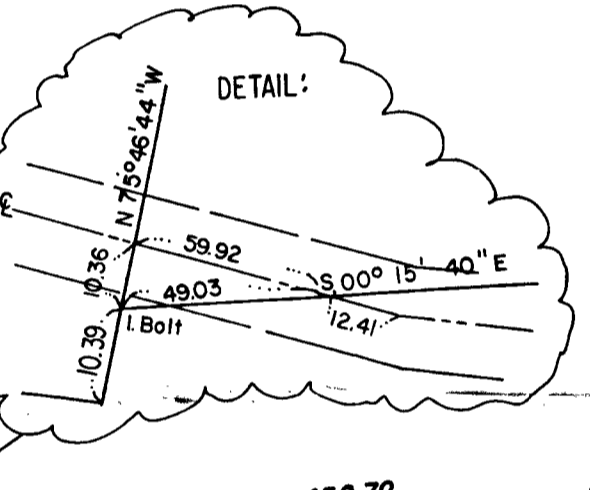

REMANUS OF CONC. CLUBHOUSE

OLD RACING OVAL

BOSTON-PROVIDENCE PIKE  
FACTORY MUTUAL ENGINEERING CORP  
State Layout of Oct. 27, 1931

15' M.D.C. Sewer Easement  
(TAKING OF MARCH 26, 1931)

20' Town of Norwood Sewer Easement  
(TAKING OF JULY 31, 1962)

210' Town of Norwood Transmission Easement  
(TAKING OF OCT. 7, 1969)

David A. Aransky

David A. Aransky

L.C. PLAN 25524A  
CERT. NO. 76627

S.B.D.H. (FND.)  
N 5363.397  
E 6543.751

S.B.D.H. (FND.)  
N 408.27  
E 408.27

L.C. PLAN 25524A  
CERT. NO. 76627

S.B.D.H. (FND.)  
N 537.816  
E 537.816

S.B.D.H. (FND.)  
N 530.47  
E 530.47

S.B.D.H. (FND.)  
N 1408.12  
E 1408.12

S.B.D.H. (FND.)  
N 397.30  
E 397.30

S.B.D.H. (FND.)  
N 532.639  
E 532.639

S.B.D.H. (FND.)  
N 397.30  
E 397.30

S.B.D.H. (FND.)  
N 452.210  
E 452.210

S.B.D.H. (FND.)  
N 331.957  
E 331.957

S.B.D.H. (FND.)  
N 401.320  
E 401.320

S.B.D.H. (FND.)  
N 381.086  
E 381.086

S.B.D.H. (FND.)  
N 402.172  
E 402.172

S.B.D.H. (FND.)  
N 457.415  
E 457.415

S.B.D.H. (FND.)  
N 840.257  
E 840.257

S.B.D.H. (FND.)  
N 1106.23  
E 1106.23

S.B.D.H. (FND.)  
N 338.190  
E 338.190

S.B.D.H. (FND.)  
N 203.78  
E 203.78

S.B.D.H. (FND.)  
N 562.35  
E 562.35

S.B.D.H. (FND.)  
N 703.54  
E 703.54

S.B.D.H. (FND.)  
N 488.014  
E 488.014

S.B.D.H. (FND.)  
N 696.18  
E 696.18

S.B.D.H. (FND.)  
N 138.06  
E 138.06

S.B.D.H. (FND.)  
N 84.33  
E 84.33

S.B.D.H. (FND.)  
N 435.608  
E 435.608

S.B.D.H. (FND.)  
N 392.42  
E 392.42

S.B.D.H. (FND.)  
N 84.33  
E 84.33

S.B.D.H. (FND.)  
N 537.816  
E 537.816

S.B.D.H. (FND.)  
N 530.47  
E 530.47

S.B.D.H. (FND.)  
N 1408.12  
E 1408.12

S.B.D.H. (FND.)  
N 397.30  
E 397.30

S.B.D.H. (FND.)  
N 532.639  
E 532.639

S.B.D.H. (FND.)  
N 397.30  
E 397.30

S.B.D.H. (FND.)  
N 452.210  
E 452.210

S.B.D.H. (FND.)  
N 331.957  
E 331.957

S.B.D.H. (FND.)  
N 401.320  
E 401.320

S.B.D.H. (FND.)  
N 381.086  
E 381.086

S.B.D.H. (FND.)  
N 402.172  
E 402.172

S.B.D.H. (FND.)  
N 457.415  
E 457.415

S.B.D.H. (FND.)  
N 840.257  
E 840.257

S.B.D.H. (FND.)  
N 1106.23  
E 1106.23

S.B.D.H. (FND.)  
N 338.190  
E 338.190

S.B.D.H. (FND.)  
N 203.78  
E 203.78

S.B.D.H. (FND.)  
N 562.35  
E 562.35

S.B.D.H. (FND.)  
N 703.54  
E 703.54

S.B.D.H. (FND.)  
N 138.06  
E 138.06

S.B.D.H. (FND.)  
N 84.33  
E 84.33

S.B.D.H. (FND.)  
N 435.608  
E 435.608

S.B.D.H. (FND.)  
N 392.42  
E 392.42

S.B.D.H. (FND.)  
N 84.33  
E 84.33

S.B.D.H. (FND.)  
N 537.816  
E 537.816

S.B.D.H. (FND.)  
N 530.47  
E 530.47

S.B.D.H. (FND.)  
N 1408.12  
E 1408.12

S.B.D.H. (FND.)  
N 397.30  
E 397.30

S.B.D.H. (FND.)  
N 532.639  
E 532.639

S.B.D.H. (FND.)  
N 397.30  
E 397.30

S.B.D.H. (FND.)  
N 452.210  
E 452.210

S.B.D.H. (FND.)  
N 331.957  
E 331.957

S.B.D.H. (FND.)  
N 401.320  
E 401.320

S.B.D.H. (FND.)  
N 381.086  
E 381.086

S.B.D.H. (FND.)  
N 402.172  
E 402.172

S.B.D.H. (FND.)  
N 457.415  
E 457.415

S.B.D.H. (FND.)  
N 840.257  
E 840.257

S.B.D.H. (FND.)  
N 1106.23  
E 1106.23

S.B.D.H. (FND.)  
N 338.190  
E 338.190

S.B.D.H. (FND.)  
N 203.78  
E 203.78

S.B.D.H. (FND.)  
N 562.35  
E 562.35

S.B.D.H. (FND.)  
N 703.54  
E 703.54