

WILGUS

ROAD

N.

Town River Bay

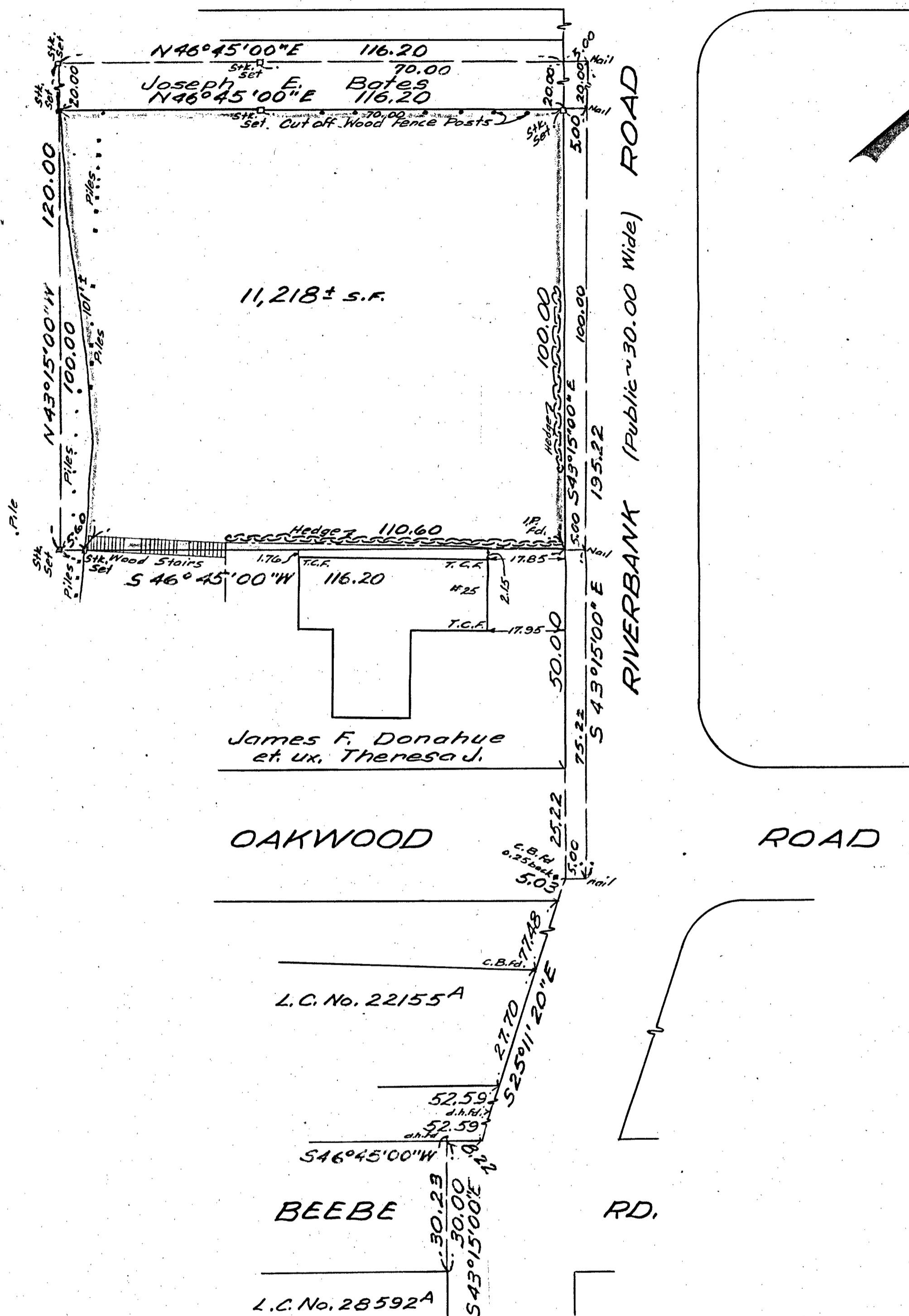

James F. Donahue et ux. Theresa J.

OAKWOOD

ROAD

L.C. No. 22155A

BEEBE

RD.

L.C. No. 28592A

Plan of Land in Quincy, Mass.  
 Scale 20 feet to an inch  
 September 27, 1976  
 Ernest W. Branch Inc., Civil Engineers  
 Munroe Building, 1245 Hancock St., Quincy

I hereby certify that the property lines shown on this plan are the lines dividing existing ownerships and the lines of the streets and ways shown are those of public or private streets or ways already established and that no new lines for division of existing ownership or for new ways are shown.

*Robert S. Booth, Jr.*  
 Registered Land Surveyor



I certify that this actual survey was made on the ground in accordance with the Land Court Instructions of 1971 on Sept. 16, 1976  
 Sept. 27, 1976 *Robert S. Booth, Jr.* Engineer

