

TRAVERSE					
BEARING	DISTANCE	NORTH	SOUTH	EAST	WEST
S87° 11' 37" E	299.32		14.65	298.96	
N2° 45' 20" E	86.00	85.90		4.13	
S76° 46' 20" W	311.36		71.25		303.09
		85.90	85.90	303.09	303.09

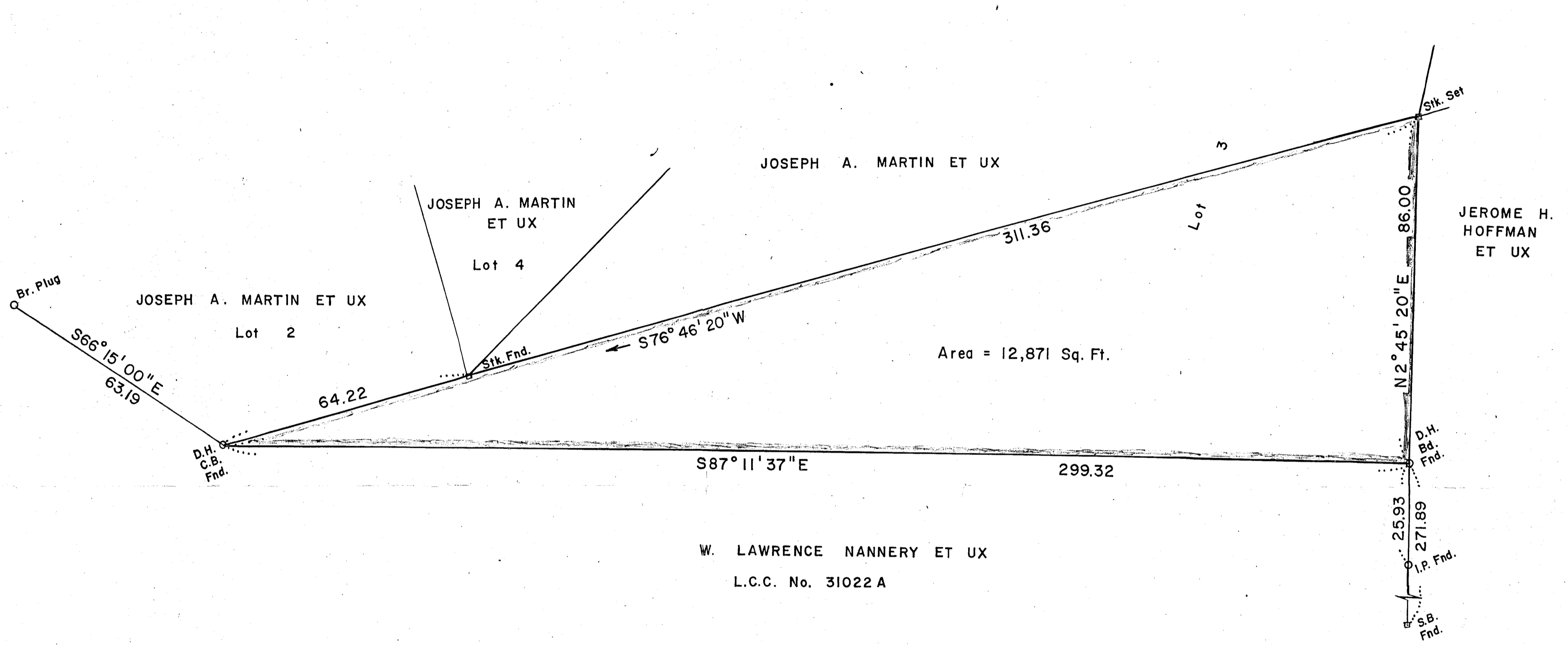

CHAPTER 380 OF THE ACTS OF 1966
 CERTIFICATE FOR LAND COURT PLANS

"I hereby certify that the property lines shown on this plan are the lines dividing existing ownerships and the lines of the streets and ways shown are those of public or private streets or ways already established, and that no new lines for division of existing ownership or for new ways are shown."

Harold A. Donahoe, Jr.
 Registered Land Surveyor

Date: September 29, 1976

Plan of land
 in the Town of
CANTON, MASS.
 NORFOLK COUNTY
 LAND OWNED BY JOSEPH A. MARTIN
 September 29, 1976 Scale: 1" = 20'

I certify that this actual survey was made on the ground in accordance with the Land Court instructions of 1971 between September 18, 1976 and September 25, 1976.

Harold A. Donahoe, Jr.
 Harold A. Donahoe, Jr.
 Registered Land Surveyor
 18 Nicholas Road
 Braintree, Mass.

