

PLAN OF LAND IN
 FOXBOROUGH, NORFOLK COUNTY, MASS.

SCALE: 1" = 30'

MAY 25, 1976

OWNERS: ROBERT J. & ROBERTA M. FINN - BOOK 5168 - PAGE 615

LAND SURVEYS INCORPORATED
 1106 MAIN STREET
 BROCKTON, MASS.

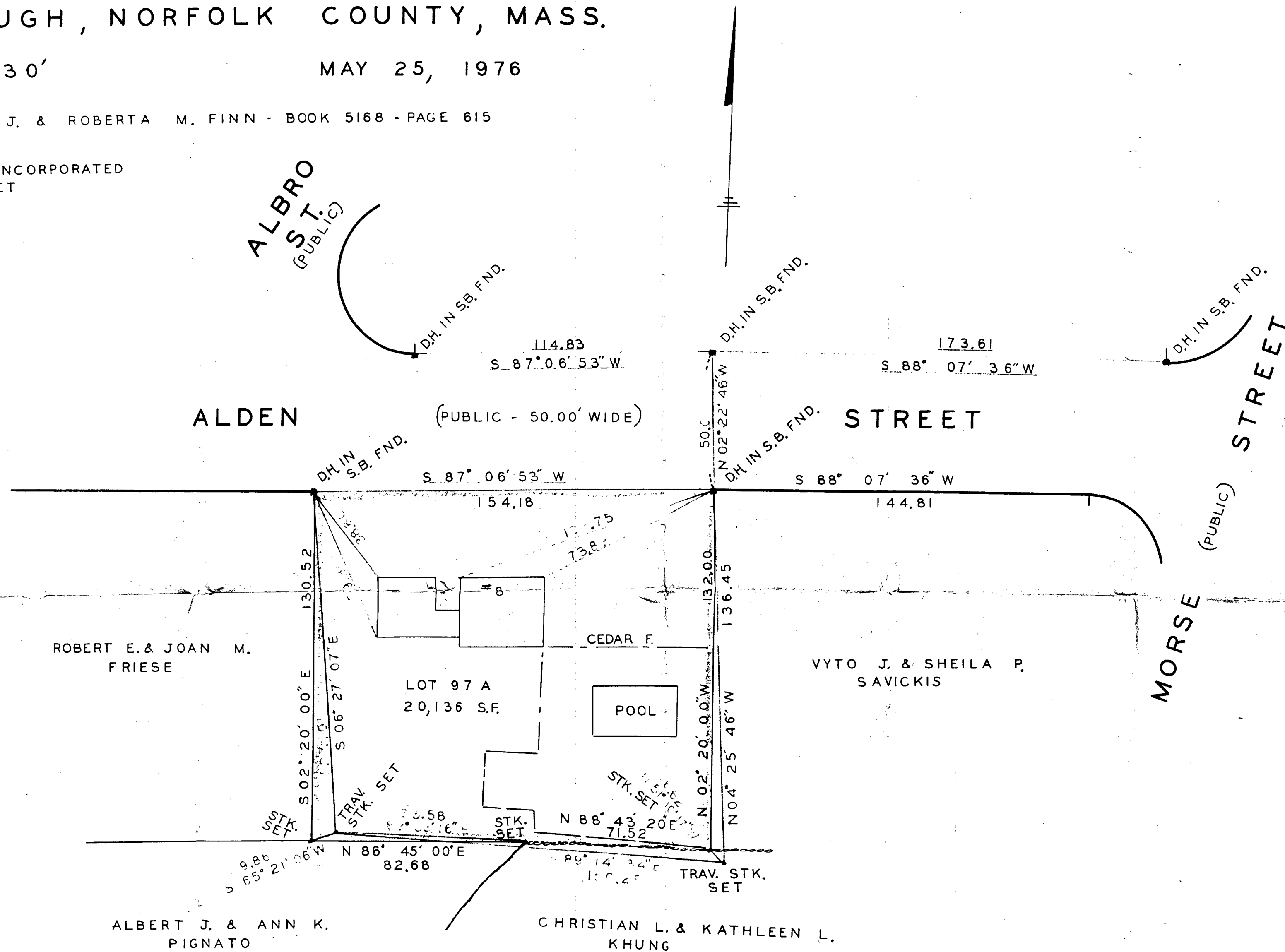

I CERTIFY THAT THIS ACTUAL SURVEY WAS
 MADE ON THE GROUND IN ACCORDANCE WITH THE
 LAND COURT INSTRUCTIONS OF 1971 ON
 MAY 3, 1976.

DATE MAY 28, 1976
Francis J. Healy
 REGISTERED LAND SURVEYOR



Francis J. Healy Francis J. Healy

NOTE: SHOWN AS LOT #97-A ON A PLAN ENTITLED "PLAN SHOWING
 REVISED LOTS & PORTION OF ALDEN ROAD IN FOXBOROUGH, MASS.
 SCALE: 1"=40' MAR 8, 1966 BOWIE ENGINEERING CO."
 FILED AS PLAN NO.510 OF 1966 IN BK. 4350 PG. 235.

ALL TIES TO HOUSE ARE TO CORNER BOARDS.