

COMM. OF MASS.
LAND COURT
ENGINEERING DEPARTMENT
THIS PLAN IS AN EXACT
1/2 SIZE COPY.

JUL 1 - 1976

LAND COURT
JUN 24 1976
FILED

34,068
39269A

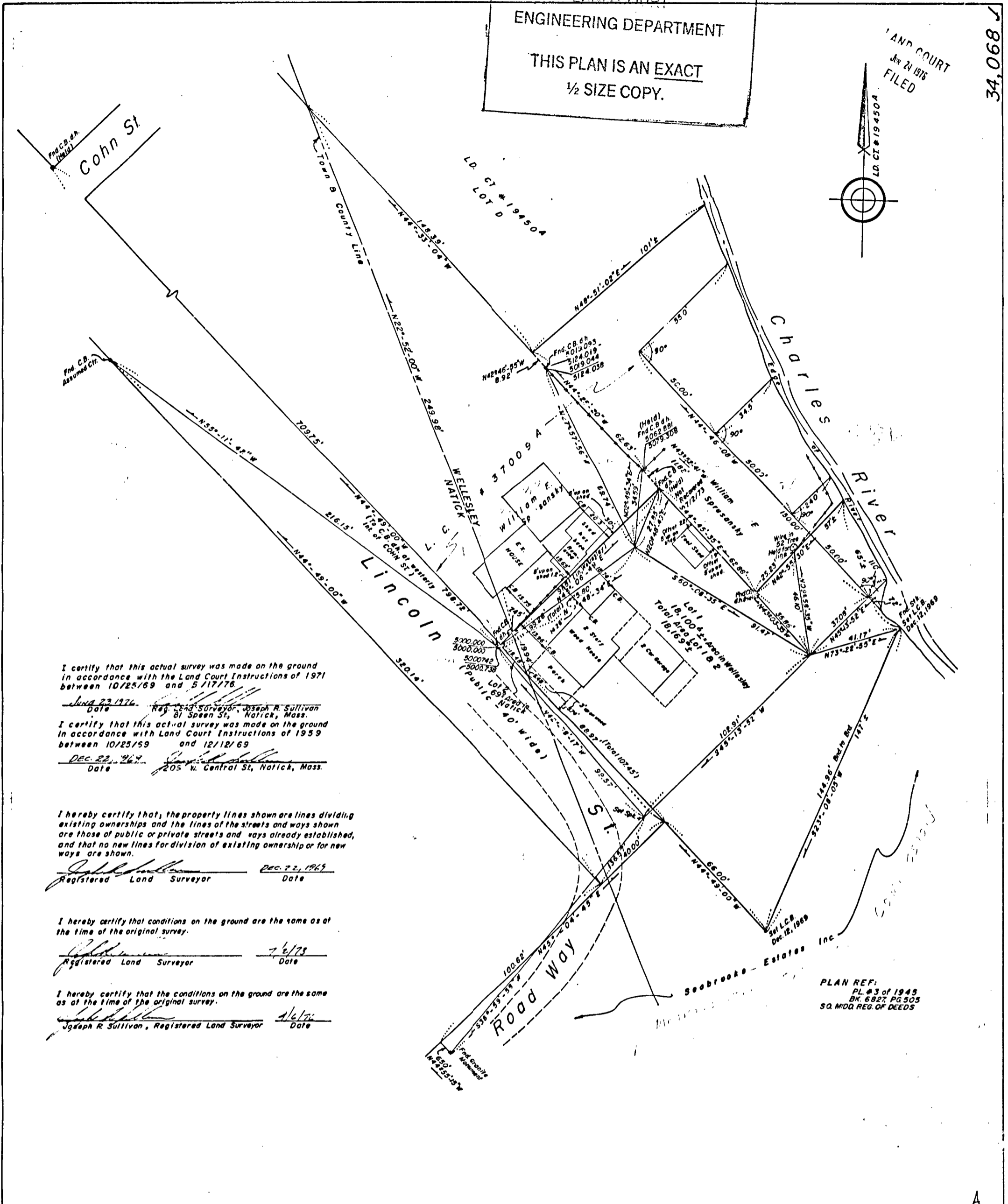

I certify that this actual survey was made on the ground in accordance with the Land Court Instructions of 1971 between 10/25/69 and 5/17/76.
Date June 22, 1976 Reg. Land Surveyor, Joseph R. Sullivan
81 Speen St., Natick, Mass.

I certify that this actual survey was made on the ground in accordance with Land Court Instructions of 1959 between 10/25/59 and 12/12/69.
Date Dec. 22, 1969 Joseph R. Sullivan
205 W. Central St., Natick, Mass.

I hereby certify that, the property lines shown are lines dividing existing ownerships and the lines of the streets and ways shown are those of public or private streets and ways already established, and that no new lines for division of existing ownership or for new ways are shown.
Joseph R. Sullivan Dec. 22, 1969
Registered Land Surveyor Date

I hereby certify that conditions on the ground are the same as at the time of the original survey.
Joseph R. Sullivan 7/2/73
Registered Land Surveyor Date

I hereby certify that the conditions on the ground are the same as at the time of the original survey.
Joseph R. Sullivan 4/6/76
Registered Land Surveyor Date

PLAN REF.
PL #3 of 1945
BK 6827 PG 505
SQ. MOD. REG. OF DEEDS

Plan of Land in Wellesley & Natick, Mass.

39269 A
MAY BE FILED
Date: JUN 24 1976
P. L. A. HOUSE
APPROX. R.G. - 166
Sta. No. - 166
Sta. No. - 166
Sta. No. - 166
Prints Needed: 166

Owned by: Glenn Caswell

Scale: 1" = 20' Dec. 18, 1969

Joseph R. Sullivan
Registered Land Surveyor

Survey by: MacCarthy Engineering Service Inc. Natick, Mass

34,068

39269A