

- Notes:**
1. See Supplemental Plan for survey data.
 2. Elevations refer to 1929 Mean Sea Level Datum obtained from Mass. Geodetic Station No. M.I.A.C. on U.S. Route 1.
 3. Waterways, swamp lines, and foot trails largely plotted from aerial survey by Lockwood Mapping Inc. Rochester, N.Y. date of photography: December 5, 1974. Ground control by Guerriere and Halton, Inc.
 4. s.s.m. denotes steel survey marker.

References at Norfolk Registry of Deeds, Dedham:

Deeds	Book	Page	Book	Page
	4380	736	1083	10
	3944	664	2341	57
	4793	275	2341	58
	4783	713	2931	68
	4794	571	1507	341
	282	85	981	119

Plans	No.	Year	Deed Book	Plan Book
	1047	1893		23
	409	1952	3079-249	
	780	1965		218
	547	1954		186
	685	1969	4620-257	
	1228	1960		209
	364	1958		205
	970	1963	4640-203	
	28	1967	4404-642	
	534	1958		205
	1053	1927	1775-621	

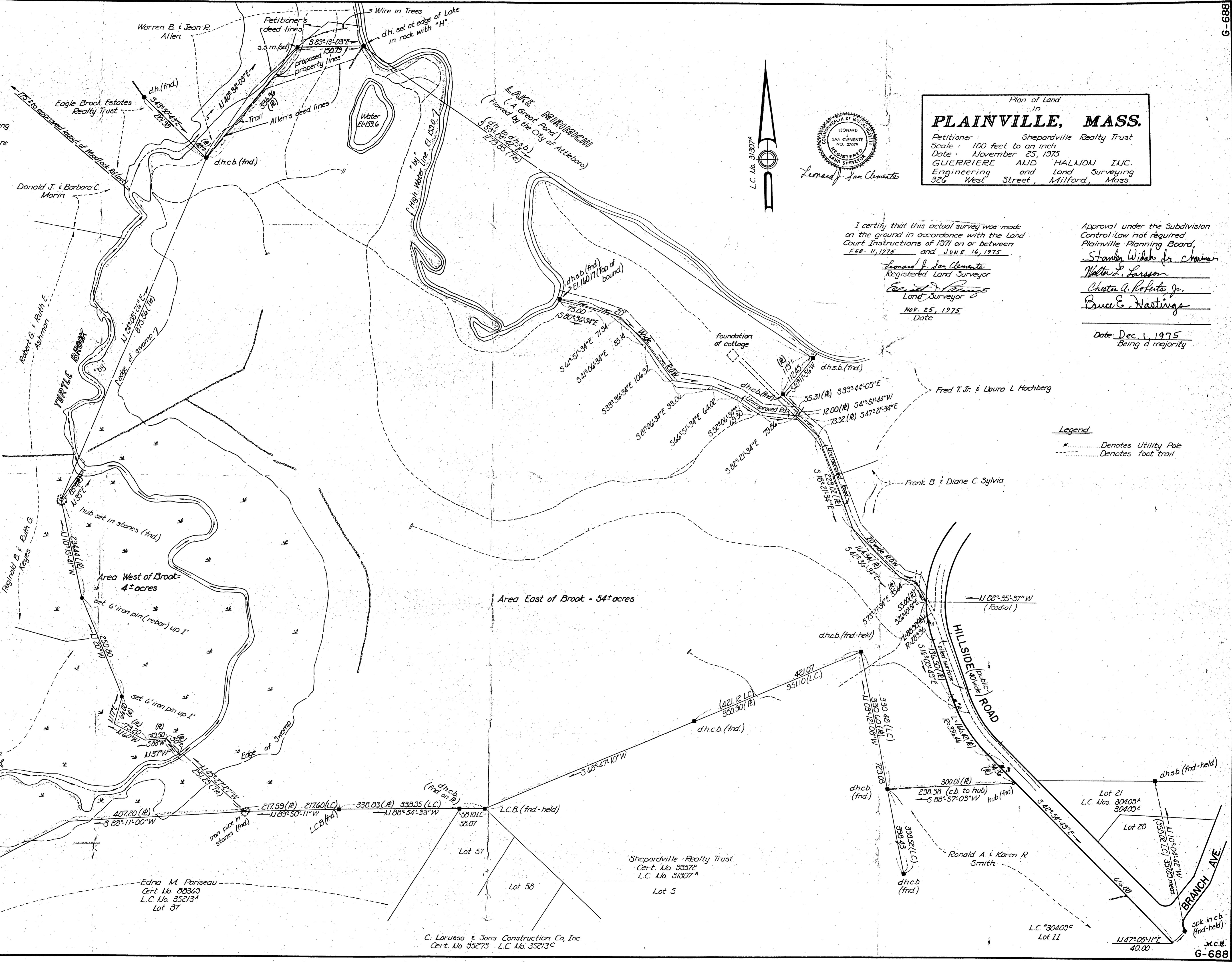
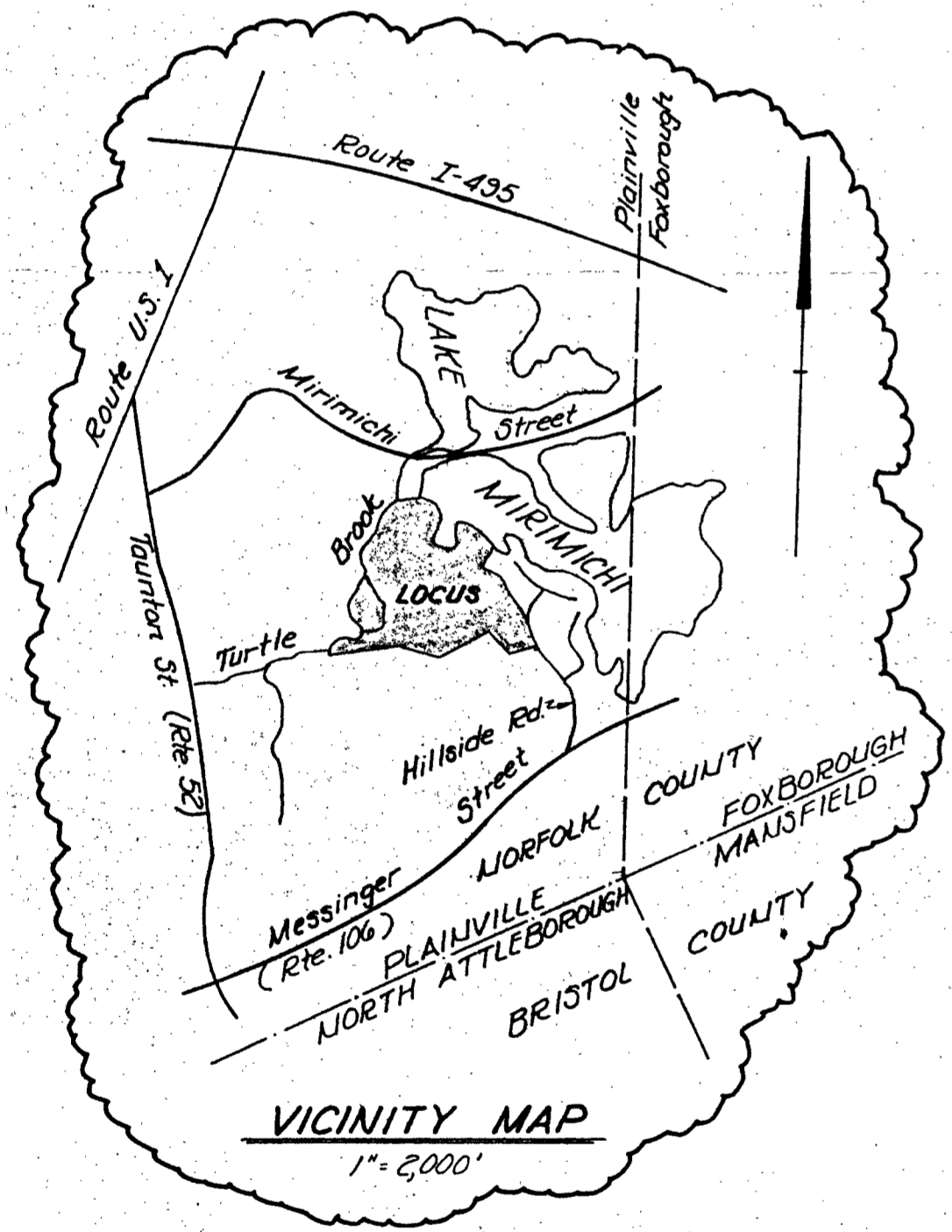

Plan of Land in
PLAINVILLE, MASS.
Petitioner: Shepardville Realty Trust
Scale: 100 feet to an inch
Date: November 25, 1975
GUERRIERE AND HALTON INC.
Engineering and Land Surveying
326 West Street, Milford, Mass.

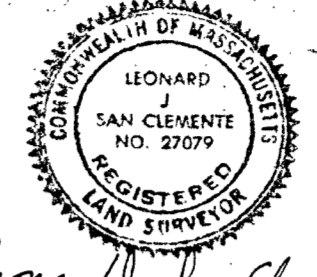

I certify that this actual survey was made on the ground in accordance with the Land Court Instructions of 1971 on or between FEB. 11, 1975 and JUNE 16, 1975.

Leonard J. San Clemente
Registered Land Surveyor
Edward J. Halton
Land Surveyor
NOV. 25, 1975
Date

Approval under the Subdivision Control Law not required
Plainville Planning Board
Stanley Wilak Jr. Chairman
Walter S. Larson
Christin A. Roberts, Jr.
Bruce E. Hastings

Date: Dec. 1, 1975
Being a majority

Legend
* Denotes Utility Pole
- - - Denotes foot trail

C. Larusso & Sons Construction Co, Inc
Cert. No. 95273 L.C. No. 35213C